ISCELLANEOUS.

OF PARIS!

emporium of Southern California.

and 107 North Spring Street, Los Angeles.

---FALL AND WINTER, 1884.

Styles, Magnificent Goods,

NS AND UNEQUALED LOW PRICES.

OF DRESS GOODS, SILKS AND VELVETS has arrived, and is

ING DISPLAYED!

the surrounding country are most cordially is most beautiful and complete stock. Nothing

y, Quality and Uniform Low tices, we Lead.

ONE PRICE.

plain figures.

ERN, OAHN & LOEB.

NO DOUBT

ople of Los Angeles will be called upon to decide, who can sell

NKETS THE CHEAPEST

Blaine and Logan Elected Without Doubt.

ill be a big blanket week, and it will be a cold day when

T. SHEWARD GETS LEFT!

ve a big stock of blankets from the San Jose, Santa Rosa and Sa-ills, besides over 500 pair of blankets from the great bankrupt sale , Haines & Co. of New York. These blankets were bought at fifty cents on the dollar of the cost to manufacturers, and no one same quality of blankets as cheap. We have blankets that can- wool as was ever made up. We ask critical buyers to examine eigh the goods, examine the quality of wools, see that the blankets ured and well napped, and you will then know from the price o sells blankets the cheapest.

o ask particular attention to our big stock of bed comforts, from

YOU WANT A CLOAK

ill present any lady with a cloak who can buy the material and in our $8 cloaks for the money we ask for them. We will present with a cloak if she can buy the material and trimmings in our $5 the money we ask for them. The e goods are from the great bank- of Halstead, Haines & Co. of New York, and were made for this ade. In this offer we do not include the cost of making.

Shorchief Sale this Week.

Big Underwear Sale this Week.

Big Dress Goods Sale this Week.

Big Flannel Sale this Week.

Big Silk Sale this Week.

andsome lace curtains with brass and ebony cornice-poles free.

J. T. SHEWARD.

SPECIAL BARGAINS.

7 ROOM HOUSE, elegantly finished and furnished. Furniture cost $2,700 time sale. All modern conveniences. Splendid well of water, Windmill and barn. Fine chicken-house and yard. Lot 100x195. Located on the best side of the street and surrounded by el- Lot 100x195. Price furnished, $11,500; unfurnished, $9,500.

OF LEVEL LAND, right in the edge of a thriving town, with fences and forest full water right, this property has living water, which alone is worth the price

Per acre $250.

on street, between Hill and Charity. A bargain.

HED 4-ROOM HOUSE; grained; closets; fine well of water. Rents at $16 pe Price, $1,900.

ered with full-bearing fruit trees, corner Ninth and Buckley.

Price, $2,000; for both, $3000.

DAMP LAND, ¾ of a mile from El Monte depot. Excellent corn or alfalfa 4 acres now in alfalfa; 4 acres mixed fruit trees. Will sell crop and stock, if

RESIDENCE LOTS in Eutedy & Lacy's subdivision of block 9, on Downey at Los Angeles. I can make it an object to anyone who will purchase three or

4-ROOM HOUSE, one block from depot. Price, $1200.

One-half cash; balance to suit.

ns, vineyards and ranches at all prices. Several fine pieces suitable for subdi- and lots in all parts of the city, ranging in price from $350 to $25,000.

N. S. EMBODY,

Estate and Money Broker,

NO. 5 SOUTH SPRING STREET,

n Block, [oct31 1m] Los Angeles, Cal.

Chas. E. Day.

S. H. DAY & CO.

Organs carefully select- r. Day, after a number of ts to each and all of the astern factories, have been constantly arriving. We val of

e Car-Loads of

E ORGANS

the past week.

ments shipped to us are with special reference to ents of this (to musical most trying of climates. ll of the latest improve- chanism, and are finished elegant designs of

French and Italian Walnut Cases.

ities are the celebrated

thers, C. Fischer, Wheelock and Emerson Pianos,

—AND—

ton & Hamblin, West- ge, New England, o Cottage and Wil- e White Organs.

uments can be bought

Easiest Instalments!

se buy Direct from the —FOR CASH—and do s than car-load lots. Every lly warranted from five to

pposite the Postoffice. oct31 tf

SALE!

—THE MOST

TIFUL HOME

—IN—

RN CALIFORNIA,

in San Gabriel Valley.

INE ROOMS, ELEGANTLY The grounds are beautifully ed with orange trees, which g for years, grapevines, a chic onal, fruit and shade trees. ell; power great. Perfect water to be piped through- Fencing, Implements and ouse and Barn. Will make a is a first-class investment.

y must be sold at once as Europe. Apply to

EGORY & CO.,

AGENTS,

RST STREET. oct31

PARED TO FURNISH AND ct working order

Bells, Annunciators, urns, Electric Gas Apparatus, etc.,

notice. All Electric Bells just the thing. Please ad- W. G. FORSEY, ed 61 E. Spring Street

Come to Pasadena

B-4 U

Buy and See if We Cannot Please You. We are—

$1800 6 acres, finely improved with choice varieties of trees; delightful soil, good water quality, with ample water right; a bargain.

$3250 5 acres on principal thoroughfare; set out to a variety of small fruits, apricot, peach, apple and citrus trees; also a variety of vines; all in bearing; good house, barn and outbuildings; fruit and other outbuildings; one shares of water.

$3750 8 acres, a lovely home and chicken ranch combined; fifty bearing; here are the owner needs the money.

$3900 8 acres in center of town, beautifully improved; a first-class investment for subdivision.

Choice fruit land, with water piped to the land, at $100 per acre and upwards.

Acreage and home tracts at $50 per acre and upwards.

Acres and homes and lots of all descriptions and prices.

We can be seen at any time by applying to

BEN. E. WARD, or F. MINOTT WARD, Real Estate Agents, Postoffice Building, Pasadena oct31

Pasadena Bargains.

THE BEST INVESTMENT IN THE COUNTY. Situated in the center of the finest residence property in Pasadena at prices that cannot fail to satisfy any one who desires a home in this lovely suburb, on the main avenue, within convenient reach of the station, and adjoining the finest orange in the colony.

F. H. BARCLAY, 9 Nadeau Block.

2000 to 3200 Acres

Of the finest colony lands in Southern California; abundance of living water; splendid soil; location all that can be desired; at the base of the mountains; no property like it to be had anywhere; particularly suited for subdivision. Correspondence is respectfully solicited by persons who mean business to examine this magnificent property.

F. H. BARCLAY, 9 Nadeau Block.

Residence of 8 Rooms,

Hard finished; lot, 75x200 feet; price, $3,000, and a striking bargain.

F. H. BARCLAY, 9 Nadeau Block.

20 Acres for $4500,

One and a half miles outside city; house of 4 rooms; barn, shed; 200 bearing trees; 500 fruit trees; 5 acres of alfalfa.

F. H. BARCLAY, 9 Nadeau Block.

For $12,000

The best property in the city for investment; lot 165x165, with five dwellings, paying $1,000 a year net; a vacant corner lot large enough for 5 additional dwellings.

F. H. BARCLAY, 9 Nadeau Block.

Spring-street Property.

190 feet, corner of Third and Spring, for $250 a foot; paying $1,000 per annum net; for this property is positively a great bargain.

oct31 F. H. BARCLAY, 9 Nadeau Block.

APOTHECARIES' HALL.

R. C. GUIRADO'S APOTHECARIES' HALL is the finest established drug store in Los Angeles county as will as the MOST INTEGRITY and RELIABLE. Has on hand and arriving daily a large and beautiful stock of

Fancy Goods and Perfumery

At wholesale prices. The regular Drug and Prescription Department is attended to by only first-class pharmacists.

Telephone No. 60.

231 N. Main St., opp. Commercial. oct31tf

Savings Fund and Building Society of Los Angeles.

THE SECRETARY OF THE ABOVE SOCIETY will be at the office of Miles Bros., 12 E. Spring street, Temple Block, each evening, from 7 to 9, until further notice, for the purpose of receiving payments from members and to extend information as to the rules and objects of the society to all desiring the same.

oct4 1m E. H. GRANETT, Secretary.

LOS ANGELES DAILY TIMES.

VOL. V...NO. 287. LOS ANGELES, CALIFORNIA, THURSDAY MORNING, NOVEMBER 6, 1884. FIVE CENTS.

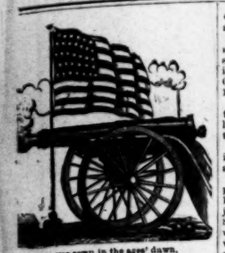

Thy germ was sown in the ages' dawn,
For Jove fell—or the Christ was born.
Thy infant arm stabbed the Cæsar down,
And plunged from its power the Roman crown.
Thou lifted the yoke from the Saxon sword,
And led to the desert the Tartar horde;
And the ghosts of all flags that made men free
Flout from thy standard to-day with thee.
Thou phantom dream of the hoary past,
Mankind's first—only hope—and last.
The sign of the world's great day to be,
Thou blood-bought banner of Liberty!

THE AGONY ON.

Blaine and Logan Elected Without Doubt.

The New York Newspapers Concede that Fact.

New York Certain for Blaine by a Small Plurality.

Illinois and Wisconsin Still Republican.

Indiana in Doubt, but Claimed by Both Parties.

Michigan and West Virginia Probably Elect Fusionists.

Virginia May Yet Join the Republican Procession.

New York Press Concede Blaine's Election.

SAN FRANCISCO, Nov. 5.—*To Colonel S. H. Boyce:* No returns from Alpine, Mono or Inyo. The New York press concedes Blaine's election.

JAMES R. FINLAYSON, Sec'y.

BULLETINS.

Associated Press Dispatches to The Times.

Michigan—477 precincts give Blaine 90,754, Cleveland 71,039, Butler 14,067, St. John-7,913. Returns show the Democrats carried the First, Fifth, Sixth, Seventh, Eighth and Tenth Congressional Districts, and the Republicans the Third, Ninth and Eleventh. The Second and Fourth are in doubt. The Fifth is very close, and may be Democratic.

Austin, Nev.—Blaine carries Lander county by 150. Woodburn (Rep.) for Congress by 250; Hawley (Rep.) for Supreme Judge by 250; all the Republican county ticket, except District Attorney and County Clerk.

New York—1,614 districts outside of New York and Brooklyn give Blaine 362,-073, Cleveland 307,994, Butler 9,449, St. John 18,084.

California—50 precincts, First District, Carothers 1,667, Henley 2 729; 65 precincts, Second District, Loutitt 4,585, Sumner 5,745; 46 precincts, Third District, McKenna 4,779, Glascock 4,004; 31 precincts, Fifth District, Felton 3,765, Estevan 1,491; 91 precincts, Sixth District, Markham 4,586, Vale 4,614.

San Francisco—286 precincts and wards in 44 counties of California give Blaine 36,630, Cleveland 21,820, against Garfield 36,491, Hancock 21,681.

New York—1,677 districts outside New York city and Brooklyn give Blaine 370,-393, Cleveland 312,680.

New York—1,677 election districts outside cities of New York and Brooklyn give Blaine 383,081, Cleveland 324,820, Butler 10,339, St. John 19,969.

New York—1,742 districts outside of the cities of New York and Brooklyn give Blaine 389,404, Cleveland 339,109.

Indiana—673 voting places show a net Republican gain of 5,205. Indications are that Blaine has a plurality in the State of 2,000 if the rate of gain continues.

Virginia—Nearly all returns received show net Democratic gain and few losses. The Democratic majority may reach 4,000. They claim eight of ten Congressmen from the State.

San Francisco—418 precincts and wards in 42 counties of California, exclusive of San Francisco, as heard from, give 29,767, Cleveland 24,691, against Garfield 23,606, Hancock 21,632.

Wisconsin—500 precincts show net Democratic gain of 1,000. If the Democratic ticket should have proportionate gain in remaining precincts, the Republicans carry the State by about 10,000.

San Francisco—First Congressional District, 77 precincts, Carothers (Rep.) 3,133, Henley 2,513. Second District, 153 precincts, Loutitt (Rep.) 8,326, Sumner (Dem.) 8,981. Third District, 59 precincts, McKenna (Rep.) 3,883, Glascock 4,048. Fifth District, 23 precincts, Felton (Rep.) 3,770, Sullivan 3,139. Sixth District, 65 precincts, Markham (Rep.) 6,288, Del Valle 5,803.

Connecticut—Cleveland carries the State by 1,309 plurality. There is no election of Governor by the people. Waller (Dem.) falling of a majority by about 1,300. The Legislature is largely Republican and will elect Harrison. This is definite and reliable, and results will not be changed.

St. Louis—Advices from Kansas estimate Blaine's majority in that State at 50,000. Martin (Rep.), for Governor, 40,000. Every Republican Congressman elected and the Legislature will be Republican.

San Jose—Blaine's majority in Santa Clara county 700. Entire Republican county ticket elected, except Sheriff and Recorder.

Austin, Nev.—Lander county gives Blaine 145 majority.

Wisconsin—529 towns and wards, including over one-half the State, show a net Democratic gain of 1,886.

New York—The 254 districts in State not in gave in 1880 a Republican majority of 7,561 and a Democratic majority of 5,118.

Pennsylvania—The Republicans elected 28 Congressmen, and the Democrats 7. The Republicans also elected a Congressman at large—8 Republican gain of 4. The delegation stands: Republican, 16; Democrats, 12.

Georgia sends a solid Democratic delegation to Congress.

Florida—The State is Democratic by 4,000 majority.

Michigan—530 precincts give Blaine 86,871, Cleveland 76,101, Butler 15,129, St. John 6,179, a Fusion plurality of 3,599.

Indiana—609 voting places show a net Republican gain of 5,574.

Illinois—47 counties outside of Cook county, with 30 precincts to hear from, give Blaine 33,233.

Ohio—All but 4 precincts, reported unofficially, indicate Blaine carries the State by about 31,000.

Michigan—The afternoon vote received indicates the election of the Fusion State and National ticket, but later figures alter the somewhat. The Democrats now claim the State. The Republicans also claim the State.

New York—Blaine now leads Cleveland by 6,000 districts in the State outside New York and Kings county to hear from.

Wheeling, W. Va.—Eleven counties out of 22 give Republican gains of 1,600 over the Garfield vote. A gain of 700 more in the remaining counties would give the State one-half to Blaine and one-half to Butler, each three votes.

New York—Returns from all the election districts of this city give Cleveland a plurality of 43,323.

Indiana—709 voting places show a net Republican gain of 5,768.

Lynchburg, Va.—Democrats are claiming the State by 2,000 majority. Republicans claims it for the Republicans by 3,000. Crowds are on the streets awaiting returns.

New Bedford, Conn.—The vote of Connecticut for President, with only the small town of Washington to hear from, is 136,532, of which Blaine gets 65,738, Cleveland 66,952, St John 2295, Butler 1,367. Cleveland's plurality, 1,214.

California—It is generally conceded that San Francisco has given a Republican majority of 2,000. The majority in the State will be 8,000.

Wisconsin—Legislature is Republican in both branches, insuring the election of a Republican to the United States Senate.

Shasta, Cal.—Complete returns from 22 precincts in this county give Cleveland 175 majority; Henly, for Congress, 165 majority. Johnson, for joint Assembly for Siskiyou and Del Norte, leads Pyle 19, with 5 small precincts to hear from. This will not change the result materially. The entire county ticket is elected by majorities ranging from 75 to 400. The Democrats elected 4 out of 5 supervisors.

Marysville—Yuba county, majorities complete: Blaine 167; Louitit (R.), Congress, 146; Chandler (R.), Senate, 184; Parks (R.), Assembly, 184.

San Benito county gives Cleveland 44 majority.

Milwaukee—Returns and estimates place the Republican plurality of the State at 10,000 or more. Republicans elect seven of the nine Congressmen. This is a gain of four.

MICHIGAN.

DETROIT, Mich., Nov. 5.—Very little additional returns have been received from Michigan this morning. It is believed the Republicans elect their Presidential electors. For Governor, Begole (fusion), and Alger (Republican) will be very close, with both parties claiming the victory. For Congress, the fusionists elect Representative in the First, Fourth, Sixth, Seventh, all Democrats. The Republicans elect in the Second, Third, and Ninth. Fifth still in doubt, with strong indications of the election of a Democrat. The Eighth, Horr's District, still undecided, but probably gone fusion. Nothing additional reported on Legislature.

DETROIT, Nov. 5.—Returns from Michigan in regard to the Fusion vote may be somewhat confusing. The Republican vote is in full on leading candidates. To get the full Fusion vote on President it is necessary to add the vote given repeatedly in bulletins for Cleveland and Butler. If the vote of the State is decided for the Fusion ticket, as seems probable at this writing (7 p. m.), Cleveland and Butler each get 11 electoral votes, Butler 6, and one goes for Blaine. In voting the Greenbackers and Democrats voted for the same men for twelve electoral places, and for different men for the thirteenth place, which allows a chance for one Blaine elector. It was desired to find the relative strength of the Greenbackers and Democrats, and hence the vote is sent separately. Reports so far in give very little information about the Upper Peninsula, which is a Republican stronghold, but indications are for great Democratic gain.

DETROIT, Nov. 5.—Before midnight the Democrats still claim the election of the State ticket, but make no claim on the National ticket. Blaine probably elected, but not yet decided. The Republicans claim he has the State vote, with several thousand plurality.

TEXAS.

GALVESTON, Nov. 5.—Later returns from all portions of the State do not materially change the result as given in last night's dispatches. Reports from Shaw shall and other points in the Black Belt show that many negros voted the national Democratic ticket. Ireland, for Governor, runs behind the balance of the Democratic State ticket in the precincts of Northern Texas. Returns from southern counties, the Seventh Congressional District, show Cayle's Democratic majority has increased many precincts by large majorities which went for Ochiltree (Republican) two years ago. Galveston county gives Cram 5,500 majority, electing him by 4,000 plurality. Sayers (Democrat), for Congress in the Tenth district, is elected by 3,000 over Rector (Independent). Cleveland's majority over Blaine in Texas will reach 100,000 if the present rate of increase continues from distant counties.

ILLINOIS.

CHICAGO, Nov. 5.—Returns from Illinois came in slowly, and were of a nature to cause doubt as to the Republican majorities, but the State was generally conceded to the Republicans both on the State and Presidential ticket. The Chairman of the Republican State Committee made a claim during the afternoon of 20,000 majority on Governor and a majority in both branches of the Legislature.

CHICAGO, Nov. 5.—Ten Republican majorities in the State at an early hour, from 22,135. Forty-five counties to hear from, out of 102.

CHICAGO, Nov. 5.—The returns to the Times from the State up to midnight indicate the delegation in Congress will stand Republicans 12, Democrats 8. The present delegation stands Republicans 11, Democrats 9. Republican majorities in 71 counties out of 102 counties, as far as heard from, 22,135. Forty-five counties to hear from, out of 102.

CHICAGO, Nov. 5.—The returns to the Times from the State up to midnight indicate the delegation in Congress will stand Republicans 12, Democrats 8. The present delegation stands Republicans 11, Democrats 9. Republican majorities in 71 counties outside of Cook county, with 30 precincts to hear from, give Blaine 33,233.

Ohio—All but 4 precincts, reported unofficially, indicate Blaine carries the State by about 31,000.

Michigan—The afternoon vote received indicates the election of the Fusion State and National ticket, but later figures alter the somewhat. The Democrats now claim the State. The Republicans also claim the State.

New York—Blaine now leads Cleveland by 6,000 districts in the State outside New York and Kings county to hear from.

Wheeling, W. Va.—Eleven counties out of 22 give Republican gains of 1,600 over the Garfield vote. A gain of 700 more in the remaining counties would give the State one-half to Blaine and one-half to Butler, each three votes.

New York—Returns from all the election districts of this city give Cleveland a plurality of 43,323.

Indiana—709 voting places show a net Republican gain of 5,768.

Lynchburg, Va.—Democrats are claiming the State by 2,000 majority. Republicans claims it for the Republicans by 3,000. Crowds are on the streets awaiting returns.

New Bedford, Conn.—The vote of Connecticut for President, with only the small town of Washington to hear from, is 136,532, of which Blaine gets 65,738, Cleveland 66,952, St John 2295, Butler 1,367. Cleveland's plurality, 1,214.

California—It is generally conceded that San Francisco has given a Republican majority of 2,000. The majority in the State will be 8,000.

Wisconsin—Legislature is Republican in both branches, insuring the election of a Republican to the United States Senate.

Shasta, Cal.—Complete returns from 22 precincts in this county give Cleveland 175 majority; Henly, for Congress, 165 majority. Johnson, for joint Assembly for Siskiyou and Del Norte, leads Pyle 19, with 5 small precincts to hear from. This will not change the result materially. The entire county ticket is elected by majorities ranging from 75 to 400. The Democrats elected 4 out of 5 supervisors.

Marysville—Yuba county, majorities complete: Blaine 167; Louitit (R.), Congress, 146; Chandler (R.), Senate, 184; Parks (R.), Assembly, 184.

San Benito county gives Cleveland 44 majority.

Milwaukee—Returns and estimates place the Republican plurality of the State at 10,000 or more. Republicans elect seven of the nine Congressmen. This is a gain of four.

MICHIGAN.

DETROIT, Mich., Nov. 5.—Very little additional returns have been received from Michigan this morning. It is believed the Republicans elect their Presidential electors. For Governor, Begole (fusion), and Alger (Republican) will be very close, with both parties claiming the victory. For Congress, the fusionists elect Representative in the First, Fourth, Sixth, Seventh, all Democrats. The Republicans elect in the Second, Third, and Ninth. Fifth still in doubt, with strong indications of the election of a Democrat. The Eighth, Horr's District, still undecided, but probably gone fusion. Nothing additional reported on Legislature.

DETROIT, Nov. 5.—Returns from Michigan in regard to the Fusion vote may be somewhat confusing. The Republican vote is in full on leading candidates. To get the full Fusion vote on President it is necessary to add the vote given repeatedly in bulletins for Cleveland and Butler. If the vote of the State is decided for the Fusion ticket, as seems probable at this writing (7 p. m.), Cleveland and Butler each get 11 electoral votes, Butler 6, and one goes for Blaine. In voting the Greenbackers and Democrats voted for the same men for twelve electoral places, and for different men for the thirteenth place, which allows a chance for one Blaine elector. It was desired to find the relative strength of the Greenbackers and Democrats, and hence the vote is sent separately. Reports so far in give very little information about the Upper Peninsula, which is a Republican stronghold, but indications are for great Democratic gain.

DETROIT, Nov. 5.—Before midnight the Democrats still claim the election of the State ticket, but make no claim on the National ticket. Blaine probably elected, but not yet decided. The Republicans claim he has the State vote, with several thousand plurality.

TEXAS.

GALVESTON, Nov. 5.—Later returns from all portions of the State do not materially change the result as given in last night's dispatches. Reports from Shaw shall and other points in the Black Belt show that many negros voted the national Democratic ticket. Ireland, for Governor, runs behind the balance of the Democratic State ticket in the precincts of Northern Texas. Returns from southern counties, the Seventh Congressional District, show Cayle's Democratic majority has increased many precincts by large majorities which went for Ochiltree (Republican) two years ago. Galveston county gives Cram 5,500 majority, electing him by 4,000 plurality. Sayers (Democrat), for Congress in the Tenth district, is elected by 3,000 over Rector (Independent). Cleveland's majority over Blaine in Texas will reach 100,000 if the present rate of increase continues from distant counties.

ILLINOIS.

CHICAGO, Nov. 5.—Returns from Illinois came in slowly, and were of a nature to cause doubt as to the Republican majorities, but the State was generally conceded to the Republicans both on the State and Presidential ticket. The Chairman of the Republican State Committee made a claim during the afternoon of 20,000 majority on Governor and a majority in both branches of the Legislature.

CHICAGO, Nov. 5.—Ten Republican majorities in the State at an early hour, from

LOS ANGELES DAILY TIMES.

Temple, Main and New High Streets.
(Principal entrance, 9 Temple st.)

COUNTY OFFICIAL PAPER.

Terms of Subscription:
BY MAIL, POST PAID.

One copy, one year........ $7 50
One copy, six months........ 4 00
One copy, three months........ 2 00

PAYABLE INVARIABLY IN ADVANCE.

Delivered by Carrier at 20 cents per week, or 85 cents per month.

WEEKLY EDITION (THE MIRROR.)

One copy, one year........ $2 00
One copy, six months........ 1 00

INVARIABLY IN ADVANCE.

THE TIMES is sold on all railroad trains going out of Los Angeles.

SUBSCRIBERS, when writing to have the address of their paper changed, should also state the former address.

CORRESPONDENCE solicited from all quarters. Timely local topics and news given the preference. Use one side of the sheet only, write plainly, and send real name for the private information of the Editor.

ADVERTISING RATES at the Business Office. Communications designed for publication should be addressed to the Editor; letters on business to

THE TIMES-MIRROR COMPANY,
PROPRIETORS AND PUBLISHERS,
No. 9 Temple Street, Los Angeles Cal.

The Times.

ENLARGED SHEET.

THURSDAY, NOVEMBER 6, 1884.

The Outlook.

The returns received up to midnight seem to still maintain our claim of a Republican victory, though the States of Indiana and Michigan have to be taken out of the Blaine column, for the present, and placed where they more properly belong, in the doubtful column. This leaves Blaine, supposing he has carried New York, which we maintain, with 205 electoral votes—four more than the requisite number.

The doubtful list is further increased by the addition of the two Virginias, 18 votes, thus making a total of 46 electoral votes in doubt.

Rejoice! and Again Rejoice!

This morning we apply once more the fuse to our Union gun, and once more give the Old Flag to "the battle and the breeze," for the victory is still with us.

Under difficulties greater than ever before obstructed the way of the Republican party, we have won a victory that is exceeded only by that which twenty years ago was won with the musket, over the same wily and unscrupulous foe. The Democrats, utterly devoid of delicate instincts, contemptuously defiant of political morality, and desperate from long fasting, opened the campaign with the determination to *win at all hazards*. Nothing was to stand in their way. Whenever and wherever truth was wanting, they would resort to invention, for which it is admitted that they have peerless genius. Whenever and wherever the facts were clearly against them, they would swear that they did not exist. And again, they believed in "*smut*." To bedaub a political opponent is an immemorial and indispensable feature of their party tactics. And therefore from the day of Mr. Blaine's nomination he was assailed, pursued, hunted into all the by-places of his life, spit upon, shot at with envenomed darts, slandered and caricatured as no other candidate for the Presidency ever was. By night and by day, in every city, town and hamlet of the country, the great Democratic smut machine was kept constantly at work, and at its utmost speed. As we witnessed the malignant, the mendacious, the envenomed, the diabolical attacks upon the ablest and most brilliant statesman in the country, we sometimes rubbed our eyes and wondered in what land or year of grace we were living.

Then, white-livered Republicans, too immaculate for this mundane sphere, like Henry Ward Beecher for example, ed into secession from our ranks a faction so large that at one time it threatened our *overwhelming defeat*—a faction so large that, had its members remained loyal to the party, we should have carried with unprecedented majorities every northern State. We sincerely hope that these Pharisaic Republicans will never return to the party. Let them remain where they are, the political anomaly of the age, the surprise of fairly clean and conscientious men, and doubtless by this time a great surprise to themselves. Republicans who, for thirty years, had violently and uncompromisingly fought the Democratic party tooth and nail, now recline on its bosom and beg for the privilege of participating in its labors and sharing its honors. Immaculate political saints! let them remain in the capacious and non-fastidious Democratic bosom. We are better off without them, as here in Southern California we have had, in this election, a striking and most gratifying illustration of the ease with which a healthy Republican sentiment can be stimulated and made contagious, when there are no soreheads to be cajoled nor any false issues before the people. And yet despite a most discouraging combination of circumstances we have *gloriously triumphed*; and so again we say, *Hallelujah!*

"Well Done, Good and Faithful Servants."

The Republicans of Los Angeles county have reason to feel gratified by the faithful work of our candidates on the county ticket. Each and every man was a hero in the fight, and each stood nobly by the whole ticket. So far as present returns show, there was no cutting on the part of the candidates themselves, and they all deserve success. They will not forget when they are installed in office that the honor of Los Angeles county is in their hands, and that the future of the Republican party in this county is entrusted to their peculiar keeping. Let them remember that henceforth they are to serve the people with honesty, fidelity and intelligence, and they will at the end of two years again say, "Well done, good and faithful servants."

You Bet.

Norristown Herald.]

The man who intends going over the Niagara Falls in a rubber ball says he will start as soon as he has collected sufficient funds. He wants $2,000, and he says contributions come in very slowly. It is believed that if General Butler was to agree to go over Niagara Falls for a purse of $50,000, the Democratic managers would raise the amount in less than no time.

General Kountz, who is at the head of the Grand Army, visited the battleground of Missionary Ridge, near Chattanooga, a few days ago. It was on the ridge then crested with fire, that Mr. Kountz left one of his legs. Twenty years ago, at the time of the wounding, he crawled to the porch of Mrs. Emily Ford and she gave the thirsty fellow a glass of buttermilk. The other day the same good Samaritan smiled over her spectacles as she handed him a tumbler of the same beverage.

It is said that all the Presidents of the United States have had blue eyes except General Harrison—and he didn't live long.

Patent Fuel in France.

Journal of the Society of Art.]

The United States commercial agent at Nantes says that the coal-dust, which was formerly rejected as worthless, is now consumed in immense quantities in France in the form of "patent fuel," or coal brick. The natural supply of dust from the yards of the coal merchants being entirely insufficient for the needs of the brick works, the manufacturers, particularly in the Nantes district, import a large quantity of coal-dust from Cardiff, Swansea and Newport. The process of manufacture is very simple. The coal-dust is mixed with pitch and the mixture poured into cups attached to a belt, each cup containing just enough material for a brick of the size desired. The belt in its movement passes this material through a chamber where it is exposed to steam, which fuses the two substances into a homogeneous mass. This is poured by the descent of the belt into molds, where it is subjected to an enormous pressure by a hydraulic press, or by machinery set in motion by a steam engine. The brick is square in form, its thickness being about one-third of its other dimensions, and its weight five, ten or fifteen pounds. Certain of the French railway companies refuse to accept fuel unless at least 10 per cent of pitch has been used for its agglomeration. It is stated that briquet are preferred to ordinary coal for exportation to the colonies and to warm climates, on account of their compact storage and freedom from small fragments and dust, also for use on locomotives, both on account of economy and space, and because firemen can always determine the amount of fuel they are employing in a given time, the weight of each brick being exactly known. The manufacturers claim that the "patent fuel" is more healthy for domestic use than ordinary coal, citing in support of this theory the declaration of certain well-known physicians. At the present day a number of bricks are made for domestic use of small size and perforated with circular or longitudinal openings.

Glue, Paste or Mucilage.

Lehner publishes the following formula for making a liquid paste or glue from starch and acid. Place five pounds of potato starch in six pounds of water, and add one-quarter pound of pure nitric acid. Keep it in a warm place, stirring frequently for forty-eight hours. Then boil the mixture until it forms a thick and translucent substance. Dilute with water, if necessary, and filter through a thick cloth. At the same time another paste is made from sugar and gum arabic. Dissolve five pounds gum arabic and one pound of sugar in five pounds of water, and add one ounce of nitric acid and heat to boiling. Then mix the above with the starch paste. The resultant paste is liquid, does not mould and dries on paper with a gloss. It is useful for labels, wrappers and fine bookbinders' use. Dry pocket glue is made from twelve parts of glue and five parts of sugar. The glue is boiled until entirely dissolved, the sugar dissolved in the hot glue, and the mass evaporated until it hardens on cooling. The hard substance dissolves rapidly in lukewarm water, and is an excellent glue for use on paper.—[Polytech. Notiz.; Pharm. Record.

Which is Best?

The Freeman.]

An infidel was delivering a lecture at Northampton, England, and at the close he challenged discussion. Who should accept the challenge but an old bent woman, in most antiquated attire, who went up to the lecturer and said: "Sir, I have a question to put to you."

"Well, my good woman, what is it?"

"Ten years ago, she said, "I was left a widow, with eight children unprovided for, and nothing to call my own but this Bible. By its direction and looking to God for strength, I have been enabled to feed myself and my family. I am now tottering to the grave, but I am perfectly happy, because I look forward to a life of immortality with Jesus in heaven. That's what my religion has done for me. What has your way of thinking done for you?"

"Well, my good friend, I don't want to disturb your comfort, but——"

"Oh, that's not the question," interposed the woman, "keep to the point, sir. What has your way of thinking done for you?"

The infidel endeavored to shirk the matter again. The feeling of the people gave vent to uproarious applause, and he had to go away discomfited by an old woman.

The Railroad King and the Messenger.

San Francisco Argonaut.]

The story is told of a New York messenger boy who brought a dispatch into the private office of a certain great financier and railroad king, and who, while he waited for an answer, leaned on the great man's desk and whistled a lively tune, to which he kept time with his feet. The great man was shocked throughout his entire system, and he bent upon the audacious imp a gaze whose severity would have unnerved a police captain; but its only effect upon the uniformed urchin was to cause him to wink one eye with much unconcern, while he still continued his tune and shuffle. Then the great man said sternly: "Boy, this is not Harrigan & Hart's!" To which the unhumbled young rascal replied: "Well, you bet your life it ain't; I wouldn't pay no half-dollar to come in here."

A tourist writes to the Boston Herald: "As to Mr. Gladstone, I was pained to see him. He shuffled into the chapel and into his pew with a quick, nervous, ill-regulated step that indicated strength of will trying to overcome weakness of limb. He looked two inches shorter than he did four years ago. His face is full of crows' feet. Lines and wrinkles run in every direction upon it, and if he were 100 years old his face could not be more wizen and worn. The withered, pinched face, with its great, penetrating, restless eyes, was almost wierd. I sat immediately facing the prime minister, and within ten feet of him, and I must say—I am bound to say—that his presence pained me all the while I was in the chapel. He is a man with a great trouble on his mind, or else no face in the world ever told the story of trouble. When he closed his eyes in prayer—and I peeped several times to see—there was almost an agony on his countenance. He was so uneasy and restless when standing up, so fidgety with the books and his fan, that it was deeply painful to see him.

It is said that the sanitary condition of Toulon is so bad that it catches all the infective diseases going. Up to the hour of going to press, however, it had not caught the baseball fever; and the European papers, therefore, are a little premature in demanding that the town be torn down and rebuilt.—[Norristown Herald.

SPECIAL NOTICES.

REMOVAL—DR. AGNES BURR, Homoeopathist and Electrician, has removed to the Postel Building, over the People's Store. Dr. B. makes a specialty of women's diseases and will warrant a cure. jly29tf

CAST-OFF CLOTHING WANTED IMmediately at No. 9 Aliso street. apr-tf

HIGHEST PRICE PAID FOR RAGS and Sacks at No. 9 Aliso street. apr5-tf

A MILLION EMPTY BOTTLES OF all kinds wanted at No. 9 Aliso street. apr5-tf

SPLENDID ASSORTMENT OF A NO. 1 second-hand clothing at No. 6 Aliso street. apr5-tf

IRON, BRASS, COPPER, LEAD AND all kinds of old metals bought at No 9 Aliso street. apr5-tf

Certificate of Copartnership.

STATE OF CALIFORNIA, COUNTY OF LOS Angeles—ss.

We, the undersigned, do hereby certify that we are partners transacting business in this State, at the city and county of Los Angeles, under the firm name and style of Chapman & Paul; that the names in full of all the members of such partnership are A. B. Chapman and C. T. Paul, and that the places of our respective residences are set opposite our respective names hereto subscribed.

In witness whereof we have hereunto set our hands this 14th day of October, 1884.

A. B. CHAPMAN, Los Angeles City, Cal.
C. T. PAUL, Los Angeles City, Cal.

State of California, County of Los Angeles,—ss.

On the 14th day of October, one thousand eight hundred and eighty-four, personally appeared before me, A. W. Potts, County Clerk in and for the county of Los Angeles, State of California, A. B. Chapman and C. T. Paul, whose names are subscribed to the foregoing instrument, as parties thereto, personally known to me to be the same persons described in, and who executed the said annexed instrument, as parties thereto, and duly acknowledged to me that they executed the same freely and voluntarily, and for the uses and purposes therein mentioned.

In witness whereof, I have hereunto set my hand, and affixed my official seal, the day and year in this certificate first above written.

[SEAL.] A. W. POTTS, Clerk.
By F. W. POTTS, Deputy. oc25 1m

BUTCHER SHOP.

122 UPPER MAIN STREET.

HIGHEST PRICES PAID FOR HOGS. ALSO have constantly on hand choice fresh pork and lard. Please give us a call. oc6 1m

CIGARETTES.

PET CIGARETTES ARE THE BEST.

Cigarette Smokers who are willing to pay a little more than the price charged for the ordinary Trade Cigarettes, will find the

PET CIGARETTES

superior to all others. They are made from the very highest-cost Gold Leaf grown in Virginia and are unequaled for their delicate aroma and rare fragrance, and are absolutely WITHOUT ADULTERATION OR DRUGS.

Foil Packages of 10. Pocket Cases of 20.

ALLEN & GINTER, Manufacturers, RICHMOND, VA.

Try PET Curly Cut Tobacco.

LEGAL.

Administrator's Notice of Sale of Real Estate

NOTICE IS HEREBY GIVEN THAT IN pursuance of an order of the Superior Court of Los Angeles county, State of California, made on the thirtieth day of October, A. D., 1884, in the matter of the estate of Andrew J. Mead, deceased, the undersigned, the administrator of said estate, will sell at private sale to the highest bidder for cash, gold coin of the United States, and subject to confirmation by the said Superior Court, on

Monday, the 17th Day of November, A. D. 1884,

at the office of P. W. Dooner, attorney at law, room south No. 4, Downey Block, Main street, Los Angeles City, in said county and State (at which place bids or offers in writing will be received between the hours of 9 o'clock a. m. and 5 o'clock p. m., for the purchase of the property and premises hereinafter described) all the right, title, interest and estate of the said Andrew J. Mead at the time of his death, and all the right, title and interest that the said estate has, by operation of law or otherwise, acquired other than or in addition to that of said Andrew J. Mead at the time of his death, in and to all the certain lot, piece or parcel of land, situate, lying and being in the said city and county of Los Angeles, State of California, as aforesaid, and bounded and described as follows, to wit: Lots Nos. one (1) and two (2) in the Bruning tract of and in Los Angeles City, in Los Angeles county, California, situate at the southwest corner of Main and Twelfth streets, and also all that certain strip of land that lies between the north line of lot No. one (1) aforesaid, and the south line of Twelfth street, as established by survey of said street; reference being had to map of said Bruning tract and to the said survey for particulars, per records of Los Angeles county, aforesaid.

Terms and conditions of sale: Cash, gold coin of the United States, ten (10) per cent. of the purchase money upon notice of acceptance of bid by administrator, and the balance on confirmation of sale by the Superior Court. Deed at the expense of the purchaser.

JOHN B. NILES,
Administrator of the estate of Andrew J. Mead, deceased.
October 31, 1884. no1 17t

Adjudication of Insolvency.

IN THE SUPERIOR COURT OF THE County of Los Angeles, State of California. In the matter of A. A. Ulrich, an insolvent debtor.

A. A. Ulrich having filed in this Court his petition, schedule and inventory in insolvency, from which it appears that he is an insolvent debtor, the said A. A. Ulrich is hereby declared to be insolvent. The Sheriff of the county of Los Angeles is hereby directed to take possession of all the estate, both real and personal, of the said A. A. Ulrich, insolvent debtor, except such as may be by law exempt from execution, and of all his deeds, vouchers, books of account and papers, and to keep the same safely until the appointment of an assignee of his estate. All persons are forbidden to pay any debts to the said insolvent, or to deliver any property belonging to such insolvent, to him or to any person, firm, corporation or association for his use; and the said debtor is hereby forbidden to transfer or deliver any property until the further order of this Court, except as herein ordered.

It is further ordered that all the creditors of said debtor be and appear before the Honorable V. E. Howard, Judge of the Superior Court of the county of Los Angeles, in open Court, at the Courtroom of said court, in the county of Los Angeles, on the 4th day of December, 1884, at 10 o'clock a. m. of that day, to prove their debts and choose one or more assignees of the estate of said debtor.

It is further ordered that the order be published in the LOS ANGELES DAILY TIMES, a newspaper of general circulation, published in the city of Los Angeles, in the county of Los Angeles, as often as the said paper is published before the said day set for the meeting of creditors.

And it is further ordered that in the meantime all proceedings against the said insolvent be stayed. HENRY M. SMITH,
Judge of the Superior Court.
P. W. DOONER, Attorney for Petitioner.
Dated October 31, 1884. no1td

Notice to Creditors.

Estate of George Glidden, deceased.

NOTICE IS HEREBY GIVEN BY THE UNdersigned, administratrix of the estate of George Glidden, deceased, to the creditors of, and all persons having claims against the said deceased, to exhibit them with the necessary vouchers, within four months after the first publication of this notice, to the said administratrix, at the office of Bicknell & White, Rooms 11-14 Temple Block, city of Los Angeles, in the county of Los Angeles.

ELIZA F. GLIDDEN,
Administratrix of the estate of Geo. Glidden, deceased.
Dated at Los Angeles, October 6, 1884. oc7 4w

Dissolution Notice.

THE CO-PARTNERSHIP HERETOFORE existing under the firm name of Chamberlain & Faulkner is this day dissolved by mutual consent, Mr. Chamberlain retiring. Mr. Faulkner still continuing the business; all debts of the firm to be paid by Mr. Faulkner, and all accounts due said firm will be collected by Mr. Faulkner.

WM. CHAMBERLAIN.
DANIEL FAULKNER.
October 20, 1884. oc23 15t

LUMBER, COAL AND WOOD.

TOWNSEND & GETCHELL

Have opened a

Wood, Coal and Feed Yard

At 124 West First Street,

Where they are prepared to furnish their patrons with all kinds of wood and the best quality of coal.

Horses boarded by the day or month no2tf

W. H. PERRY

Lumber and Mill Co.'s

Lumber Yard and Planing Mills,

6 COMMERCIAL STREET. oc7 tf

JAS. M. DAVIES, President. J. A. HENDERSON, Vice President
J. R. SMURR, Treas. W. F. MARSHALL, Sec

DAVIES-HENDERSON

Lumber Company,

Dealers in

Lumber and Building Material

LOS ANGELES, CAL.

Yard, 180 First Street. te30-tf

J. M. GRIFFITH & CO.,

Lumber Dealers,

MANUFACTURERS OF

Doors, Windows, Blinds, Stairs, Stair Rail, Balusters Newell Posts and Mill Work

of every description, and dealers in

LIME, PLASTER HAIR, ETC., ETC.

No 532 North Alameda St. 1stf

T. WALSH,

Sell their lumber as low as the reduced prices of any lumber dealers in Los Angeles.

Lumber Yard & Planing Mills

SAN PEDRO ST., COR. SEVENTH,

LOS ANGELES, ... CAL

Doors and Windows, Mouldings, Lath, Pickets, Shingles, Shakes, Posts, Lime and Cement.

Plaster of Paris, Hair and all Kinds of Mill Work. m8 tf

PORTRAIT PAINTING.

PORTRAITS PAINTED IN A SUPERIOR manner, in oil or pastel, by W. Thurston Black of New York. Special attention paid to copying photographs and types of deceased persons. A few pupils will be received on application at his studio, 110 South Fort street, near Second street, second door from Presbyterian Church. se19tf

Removal.

S. M. Perry, plumber, gas fitter, etc., will remove to Forster block, No. 30 South Main street, just opposite his present place of business, on November 1. oc23 2w

REAL ESTATE.

J. W. Browning & Co.,

Real Estate Dealers,

No. 7 South Main, Opposite Grand Opera House.

WE PROBABLY HAVE THE BEST LIST of Boyle Heights property of any agents in the city. Be sure and look at it. Fine views, clear, fresh air, close to street cars. This is the best location for those who are troubled with lung diseases in the city. We have houses and lots ranging in price from $750 to $6000. Very fine houses at $2200, $2300 and $2500. We also have a few 5 and 10 acre lots for sale. Large, fine lots, 60x150, for $200, $250 and $300, $350 and $400.

$850. A fine 4-room, hard-finished house, within 5 minutes of horse cars, on Pico st.

$160 buys a fine lot, 50x110 feet, on Wright st., close to horse cars.

$1,500 buys an elegant lot on San Pedro st., covered with fine orange trees.

We have some very fine lots on 7th st., from $400 to $750. These are very fine lots. Be sure and look at them before you buy.

$10,000 buys one of the finest residences in the city, with elegant grounds and excellent view.

$18,000 will buy 34 acres of the finest fruit land in the city limits close to horse cars; city water running through the center of tract; about 4,000 good, healthy trees on the land; also, a very fine barn. This is one of the finest places for a nice residence in the city. It also lies in a good place to subdivide into building lots. Anyone wishing to speculate will do well to look it over.

$4,000 will buy a large, new, two-story house on 5th st., with all the modern improvements.

$2,600 buys a fine 5-room cottage, with bath, marble mantels and washstands, on Flower st., close to Normal School.

$3,000 buys a very fine house on Flower st., with very handsome grounds.

$2,000 buys a neat cottage on Flower st.

$2,500 buys a new house on Temple st., of 6 rooms.

$750 per acre buys two of the best orange orchards, 15 years old, in the county.

$750 buys house and lot near Ellis Villa College.

EIGHT ACRES WITHIN CITY LIMITS There is now growing and in a healthy condition, 200 apricot trees, 50 Bartlett pear trees, 50 French prune trees, 75 peach trees, 50 apple trees, 30 navel orange trees, 6 lemon trees, one acre of grapes, never-failing well of water, with windmill and 2000-gallon tank, piped through house, the grounds under a high state of cultivation; new house of 6 rooms, hard-finished, with pantry and bathroom; house well finished, neat and clean; also stabling for 3 horses, and carriage shed; also cypress hedge in front of lot and by the house, with other shrubbery and flowers. Title perfect. *Price, $5,000.*

BOYLE HEIGHTS—300 fine lots close to horse cars, from $150 to $800.

EAST LOS ANGELES—We have a fine 5-room cottage on corner lot, house new, for $1,600. Also, quite a number of houses and lots ranging in price from $1000 to $5,000. Also, vacant lots from $150 to $1,000.

We also have a few houses to rent. Those who wish to rent their houses quick will bring them to us. se27 tf

NEW LIST

—OF—

BARGAINS

—IN—

REAL ESTATE.

$6,000. 200 acres choice land 5 miles south of this city.

$7,000. 10 acres one mile west of the University, with good house of seven rooms, bathroom, closets, etc., good barn, well, windmill and tank, with water piped in the house and all over the orchard; 5 acres of choice fruit in bearing.

$4,500. 20 acres 2 miles south of city limits; 600 fruit trees, about one-half in bearing; 6 acres in grapes, choice varieties; 5 acres in alfalfa; with house of 4 rooms, barn, well and windmill. Cheap.

$40,000. 57 acres inside city limits, under a high state of cultivation, all in choice fruit trees in bearing, with large, fine two-story house with other fine improvements.

$12,000. 20 acres of as fine fruit as there is in the county, all in bearing, in the famous San Gabriel valley; a fine place with a good income.

$8,500. 9 acres inside city limits, all in the best variety of fruit in bearing, with house of 6 rooms, barn, well, windmill and tank; fine place and cheap.

Choice land, with irrigating water, on Boyle Heights, for $200 per acre

$1,400. 10 acres choice land one mile from city limits.

$2,500. 12½ acres 1¾ miles from city limits.

I have a list of fruit ranches in Pasadena Orange, and all over the county.

Ranches to exchange for city property.

Eastern property to exchange for Los Angeles property.

$14,000. One of the finest houses in the city, with 10 rooms, bathroom, pantry, closets and all of the late modern improvements, with fine lawn and shrubbery.

$10,000. Fine residence on Hill street, all in fine order; one of the finest places in the city; fine front yard.

$6,000. House of 7 rooms and basement, with pantry and closets, with fine front yard.

$8,500. Large lot, all in shrubbery and fruit, with nice front yard, with good house of 11 rooms, bathroom, closets, etc.; a nice home.

$1,950. Lot on Hill street, with good house of 6 rooms, pantry, closets, etc., stable and out-buildings.

$1,575. Lot on Hill street, with good house of 5 rooms, closets, etc.

$2,500. Lot on Fort street, with house of 3 rooms, kitchen and closet

$6,000. Lot 216x270, all in choice fruit, with good house of 7 rooms, hall and basement, with out-buildings; a good place to subdivide.

House and lot on Fort street, between 1st and 2d streets; **$4,500.**

$1,400. Lot with fruit, grass and shrubbery, with good, neat house of 3 large rooms, bathroom, pantry and closets.

$1,900. Corner lot, with house of 5 rooms, closets etc., in good location.

$1,500. Lot with good house of 4 rooms, closets etc.; fine yard with grass and flowers.

$1,700. Lot with house of 5 rooms, bathroom, porches, closets, etc.; fine yard with grass, shrubbery and fruit trees.

Houses in all parts of the city not mentioned here. Fine lots, all covered with bearing orange trees, in a good location and fine neighborhood, from $425 to $800. Also, fine lots on Flower street, from $650 to $750. Also, on Hope street, from $800 to $1,000. Also, on Charity street, from $1,000 to $1,200. On Olive street, from $1,300 to $2,000. On Hill street, from $1,600 to $4,000. On Fort street, from $1,500 to $4,000. Lots in all parts of the city, ranging from $100 to $8000.

Houses, rooms and offices to rent. Collections made promptly. Property shown free of charge.

D. BRIDENSTINE,

Room 23 Schumacher Block, up stairs, opposite Postoffice. oc10

The 76 Land and Water Company

OF FRESNO AND TULARE COUNTIES.

CHOICE

Fruit, Vine, Alfalfa

—AND—

GRAIN LANDS

With Water for Irrigation.

Location—The lands of the 76 Land and Water Company are located in Fresno and Tulare counties, California.

Water—These lands are irrigated by the 76 Canal, which takes its water out of King's River, above all ditches, is 100 feet wide on bottom, with capacity to irrigate 220,000 acres of land.

Quality—The soil varies in character, among which are the celebrated Red Land, White Ash or Pumice, Sandy and Clayey Loam and Dry Bog.

Adaptation—Grapes (wine and raisin,) all varieties of Fruit, Alfalfa, Corn, Potatoes, Wheat, Barley, Broom Corn, etc., etc., all of which can be produced in immense quantities.

Health—One of the most healthy locations in the State; summer days warm, but not oppressive; nights cool.

Leasing—Lands with water, for term of years, for cash or portion of crop.

Colony Lots in tracts of 20 acres each adapted to fruit and vines, within one mile of R. R. station at Traver, at $40 per acre, with permanent water rights

Prices—From $10 00 to $40 00 per acre, with permanent Water Right included.

Terms—One-fourth cash; balance in 3 years, interest 8 per cent. per annum.

Title—Perfect. U. S. Patent.

Values—Lands are rapidly enhancing in value, and no better opportunity can be found for safe investments.

For further particulars and pamphlet, address

KITCHENER & BAKER.

Agents 76 Land and Water Co.,
au7 6m Traver, Tulare Co. Cal.

BUY THE BEST QUALITY

Union India Rubber Co.'s

Pure Gum

CRACK PROOF

RUBBER BOOTS.

BEWARE OF IMITATIONS!

Be sure the Boots are stamped CRACK PROOF on the heels, and have the Pure Gum Springs on the foot and instep, which prevent their cracking or breaking. We are now making them with Rubber and Asbestos Soles, which will make them last more than twice as long as any Rubber Boots made.

FOR SALE BY ALL DEALERS.

ALL KINDS RUBBER BELTING, PACKING, HOSE, SPRINGS, CLOTHING, BOOTS AND SHOES, ETC.

GOODYEAR RUBBER CO.

R. H. PEASE, JR., | Agents,
au8 4m S. M. RUNYON, | San Francisco

MODEL DYE WORKS,

Aliso St., Los Angeles.

H. MARTEEN, Proprietor.

Lickiss Shephard, Managers.

LADIES' AND GENTS' CLOTHING OF every kind cleaned, dyed and warranted to look like new. Also straw, feathers, ribbons, laces and all kinds of fancy work.

Blankets Cleaned, Bleached and Renapped. oc12 1m

SCREENS.

CALL AND EXAMINE OUR PATENT WINdow screen; cheaper and stronger than any other. Carpenter shop, 122 Los Angeles street. Manufacturer of Patent Hammock-Supporters. W. R. PHELPS. jly24tf

REAL ESTATE.

SPECIAL BARGAINS

—IN—

REAL ESTATE

—BY—

John S. Calkins,

Room 6, Schumacher Block,

OPPOSITE POSTOFFICE, LOS ANGELES.

10 acres in the fruit belt; best location for raisins and oranges; no injurious frosts; 1,200 feet above sea; good climate for persons affected with asthma, throat or lung complaints; mountain water piped on place and belongs to it; good society; near school and railroad station; $1,500; will exchange for house or lots in city.

10 acres, ½ mile from city; 6½ acres in bearing orange, apple, peach and apricot trees; 2½ acres in bearing grapevines; house of 6 rooms, barn, well, tank and windmill; $6,600.

4 acres in city limits, all in bearing fruit trees; 6-room house, barn, well, windmill, tank, water piped in house and to barn; a cheap place; $4500.

40 acres ¾ mile from city limits; about half in trees and vines, two houses, barn, well, windmill, tank, etc.; will sell whole or part; 250 per acre.

7 acres 3½ miles from L. A. P. O.; 5 acres in bearing fruits and vines, 2 acres in corn and potatoes; 6-room house, well, tank, windmill; water piped to house; barn, stable, chicken house; $4600.

Several 5-acre lots in city limits, 3½ miles from P. O.; fine view; good fruit land; $300 per acre.

6 acres near the University; $250 per acre.

30 acres on West Washington street; $150 per acre; will sell 10 acres or more.

270 acres fruit and farming land, about six miles from city limits; $25 per acre; will sell part.

30 acres vineyard, about 4 miles from Los Angeles; fine well; good neighborhood; $250 per acre.

An extensive list of orange groves, vineyards, fruit farms, dairy, stock and chicken ranches.

5-room house, near street cars; $1,800.

6-room house convenient to business; nice location; $3,500.

5-room house on Fort, near Second street; $4,800; near Postoffice.

5 room house near street cars; $1,200; new.

New 7 room, 2-story house; rooms large; bath, pantry, hall; large lot covered with orange trees; near street cars.

House of 11 rooms very near business center well located for renting rooms; $7,800.

An elegant house, nearly new, with furniture; in the best part of the city.

A beautiful home; $12,500.

Houses in all parts of the city.

2 lots on Charity street, near Eighth; $1,250 each.

Lot on Third street, near Main; $1,800.

Lot on Hill street, near Seventh; $1,800.

lots on Pearl street, 50x175; $1,500 each.

5 lots on Hope street, near Seventh; $1,000 each.

Lot on Fort street, near Third; $5,300.

Lot on Hill street, near First; $5,000.

Lots in all parts of the city, ranging from $200 to $12,000.

Several houses in city to exchange for farms.

A number of farms to exchange for city property.

Descriptive Price List on application. Ontario Colony Lands a specialty. MONEY TO LOAN.

FOR SALE.

40-Acre Dairy Farm.

$4,500—HALF ON TIME.

NEAR CHEESE FACTORY, RAILROAD station and school. About one-half the land is in alfalfa. Flowing artesian well. Large pond stocked with fish. Small bearing orchard. 5-room house, large barn, chicken and stock corrals.

As it is not convenient for the owner to occupy the place, it will be sold at a bargain. Apply to JOHN S. CALKINS, Room 6, Schumacher Block, opposite Post office. oc7 1m

FOR SALE CHEAP.

133 COLONIES OF ITALIAN BEES IN frame hives. 120 of the above have top boxes filled with honey. Large tank, extractor, etc. Apply to JOHN S. CALKINS, Room 6, Schumacher Block, se30tf Opposite Postoffice.

Business Opportunity.

PARTNER WANTED WITH $15,000 CAPItal in an established milling business. Plant and machinery new and in perfect operating condition. Will guarantee a profit of fifty per cent. per annum on capital invested. Real estate security given. Apply to JOHN S. CALKINS, room 6, Schumacher Block, opp. P. O. oc28 1m.

LARGE

QUANTITY OF LAND

—IN—

Antelope Valley!

For Sale

AT $6 PER ACRE

—IN—

Tracts of 160 Acres

AND MORE.

Lots 105½x178 feet, between Rowland and Washington street, quarter of a mile west of Figueroa street, at $350 each.

Lot on west side of Carlisle street, first street east of Main, 50x140 to 20-foot alley. Price, $400.

Two lots southwest corner First and Pearl streets, 120 feet on Pearl by 155 on First, to 15-foot alley. Price for both, $350.

285 acres in Travis tract, near Orange, at from $25 to $65 per acre.

170x165 feet, on Olive street, near Temple, at $1,300 a lot for 60 feet front.

Lot 23 Loop and Meserve Tract, Pomona, twenty acres with constant stream guaranteed of two inches of water, miner's measurement, yielding 26,000 gallons of water each 24 hours, $1,440.

M. L. WICKS.

Residence: 121 South Fort Street, Los Angeles. sep9tf

ONTARIO!

The Model Colony

For full information apply to

GEO. CHAFFEY,

Rooms 6, 7 and 8,

Schumacher Block, Opp. Postoffice.

LOS ANGELES, CALIFORNIA. oc22 tf

L. W. DENNIS C. C. COOK.

DENNIS & COOK

REAL ESTATE,

LOAN AND INSURANCE.

248 MAIN STREET,

Baker Block, Los Angeles, Cal.,

Have for sale city property, orange orchards, vineyards, ranches and unimproved lands. Take charge of property and pay taxes for non-residents. Money to loan on good real estate security. Correspondence solicited and information promptly given. References—Los Angeles National Bank, First National Bank, Los Angeles County Bank. aug8-tf

W. E. MORFORD, JR. W. E. MORFORD.

MORFORD & SON,

REAL ESTATE BROKERS,

(No. 110 N. Spring Street, Temple Block.)

Houses, Orange Groves, Vineyards,

RANCHOS AND FARMS

FOR SALE AND TO LET.

Refer by permission to I. R. Toberman, ex-Mayor; Gen. George Stoneman, Governor; John E. Plater, President L. A. County Bank, J. DeBarth Shorb, Viticulturist; R. S. Baker, Vice-President L. A. County Bank; I. W. Hellman, President Farmers and Merchants Bank; E. F. Spence, President First National Bank; Gen. John Mansfield, ex-Lieut. Gov. d7tf

P. G. EDDY & CO.,

Real Estate and Insurance Agents

LOANS NEGOTIATED; ALL CLASSES OF business bought and sold, improved and unimproved property in Los Angeles city and county, bearing orange orchards, vineyards, etc. Also ranches in San Bernardino and adjacent counties on sale or exchange. General information and employment bureau.

319 N. Main St., Los Angeles, Cal. Opp. Pico House. au2tf

Government Land Located

—IN THE—

GREAT ANTELOPE VALLEY.

CHEAP LANDS FOR SALE. AN ABUNDance of water; splendid climate. Address J. J. HANFORD, au19 3m Lancaster Cal.

FOR SALE

OR TO EXCHANGE FOR CITY PROPERty, 160 acres superb land at San Gorgonio Station, S. P. R. R. Will increase rapidly in value. First-class bargain if taken soon. Call at Room 5 Nadeau Block (under stairs). oc18 tf

MARTIN ROSENBERG.

DESIGNER AND INTERIOR HOUSE-DECOrator in Lincrusta-Walton, paint, gold, silver, bronze, brocade, plain and fancy tints in oil, caustic and water colors. Parties wanting to have their residences beautified will please call and examine examples of my decorations, or address 422 West Seventh street. Office hours from 1 to 4 p. m. oc13 1m

MISCELLANEOUS.

The Leading Hardware House

Of Southern California.

We call attention this month to the large variety and elegant designs we are now offering of

Mantels and Grates, Fancy Andirons, etc.

An Immmense Stock and Complete Assortment of

Heating Stoves for Coal & Wood.

SPECIALTIES IN BUILDERS' HARDWARE.

Harper & Reynolds Co.,

48 and 50 Main and 61 and 63 Los Angeles Sts. au9 6m

NEW FALL STYLES

We have just received some of the most elegant and nobby

Hats, Caps & Gents' Furnishing Goods,

Ever brought to this city,
and take pleasure in asking inspection of our goods and comparison of our prices.

DESMOND,

The Leading Hatter and Gents' Furnisher. oc12

JUST LIKE EVERYBODY ELSE!

OF COURSE YOU ARE!

And when you need a suit of clothes or any garment you naturally go where you can feel you will get full value for your money, and no huckstering; where every article is marked in plain figures, and at these figures you take or leave it; where exchanges are made without seeking extra charge; where money is refunded if the purchase is unsatisfactory, and where you can always find the

Choicest Fabrics and Latest Styles.

THE BOSTON

ONE-PRICE CLOTHING HOUSE!

13 Nadeau Block, is the Place.

Square dealing is the rule, you take no chances. Some of the old-time, catch-as-catch-can merchants are advertised to adopt the methods introduced here by us, but you will always find it advantageous to call at the

BOSTON SQUARE DEALERS,

13 NADEAU BLOCK, - - - - LOS ANGELES, CAL. oct30tf

SOMETHING NEW.

AGRICULTURAL IMPLEMENTS.

Oliver Chilled Sulky, Gang and Walking Plows, Steel Sulky Gang and Walking Plows, Harrows, Cultivators, Scrapers, etc.

Studebaker Farm and Spring Wagons and Carriages!

Call and see the new Oliver Plow with reversible point and share. Every farmer sharpens his own plow.

Largest house of the kind in Southern California.

S. W. LUITWIELER,

100 and 102 Los Angeles Street, - - - Corner Requena Street. oc18 d1m no1 w1m

H. T. Hollingsworth,

PRACTICAL WATCHMAKER AND JEWELER.

Having purchased from GILES BROS. & CO. the entire stock of

DIAMONDS, WATCHES, JEWELRY, Etc., Etc.,

Now at the corner of Spring and Court streets, will offer the same

At Prices Lower than the Lowest.

I make a specialty of Fine Watch Repairing, Manufacturing of Jewelry and Engraving.

sep7tf H. T. HOLLINGSWORTH.

SAN PEDRO LUMBER COMPANY,

San Pedro, Los Angeles Co., Cal.

WHOLESALE and RETAIL

Lumber Dealers.

MERICK REYNOLDS, Resident Partner

San Pedro, Cal sep1tf

FRANK SHRIER,

Wholesale and Retail Dealer in

Imported, Key West and Domestic Cigars,

Chewing and Smoking Tobacco, Cigarettes, Playing Cards, etc. Sole Agent for Pacific Coast for Havana, Midget and Princess Cigarettes.

100 and 102 North Spring Street, - - - Corner Market.

Special Inducements offered to the Jobbing Trade. sep2 tf

MISCELLANEOUS.

EXTRA!

Our 49c. Sale a Pronounced Success!

TO-DAY WE SELL:

10 yards of yard-wide Lonsdale Muslin........
Window Shades, with fixtures........
10 yards of Canton Flannel........
Children's Slippers and Sandals........
9 yards Table Oilcloth........

—AND—

1000 Other Articles........

ON CENTER-TABLE,

PEOPLE'S STORE

DECORATIVE ART ROOMS!

MISS IRENE LAMB,

34 South Spring St., Los Angeles

FANCY GOODS AND MILLINERY

Ladies invited to examine our fine new stock of

MILLINERY, LADIES' AND CHILDREN'S UNDERWEAR

Complete Wardrobes for Infants.

Crewels, Chenille, Canvas, Filoselle, Arrasene, Ice Wool, Zephyrs, Saxony Wool, Fairy Zephyr, Pompadour Wool, German Knitting Yarn, Germantown Yarn, Plush, Pompons, Sateens, Pongee Silk, Handkerchiefs, Embroideries, Etching Silks, Knitting Silk, Embroidery Silk, Applique Figures, Shetland Floss, India Rubber Goods, Corsets, Buttons, Hosiery, Hoop Skirts, Bustles.

Special attention called to our fine line of Lisle Thread and Silk Hosiery

Stamping and Designing.

The Finest Collection of Patterns in Southern California. 1m

Dillon & Kenealy

Are Now Receiving Their

Fall and Winter Importations of

DRY GOODS

AND FANCY GOODS

We would respectfully inform our customers and the general public that we have purchased largely in Eastern and European markets and are now opening the largest and best assorted stock of seasonable

Dry Goods and Fancy Goods

Ever shipped to Los Angeles.

We invite special attention to our stock of Silks, Satins, Dress Goods, Hosiery, Ladies' and Gents' Underwear, etc. Housekeepers and Hotel Keepers will please examine our stock of Domestic Goods and Blankets.

DILLON & KENEALY,

Cor. MAIN AND REQUENA STREETS. oc12 1m

H. H. MARKHAM, President. E. F. JOHNSON, ...
C. H. BRADLEY, Vice-President. G. T. STAMM, ...

INCORPORATED AUGUST 1, 1884—CAPITAL, $100,000.

LOS ANGELES FURNITURE CO.

—SUCCESSORS TO—

DOTTER & BRADLEY,

—WHOLESALE AND RETAIL DEALERS IN—

FURNITURE, CARPETS

Wall Paper, Decorations, Etc.,

259, 261 N. Main St., Los Angeles, Cal.

(OPPOSITE BAKER BLOCK,)

Are constantly receiving New Goods, and, on account of convenience in handling and having bought at reduced prices, they

Are Selling Lower than Ever

HAYDEN AND LEWIS COMPANY

— MANUFACTURERS OF AND JOBBERS IN —

Carriage Trimmings, Harness and Shoe Leather, Findings, ...

123 and 125 Los Angeles Street.

Factories at Newark, N.J., Auburn, N.Y., Columbus, O. ... oc13 1m

LOS ANGELES DAILY TIMES.

PUBLISHED EVERY DAY EXCEPT MONDAY, BY THE TIMES-MIRROR COMPANY.
H. G. OTIS, W. E. BOYCE.

Terms.

For Rates and Terms of Subscription, See Second Page.

Printing and Binding.

There is nothing in the Printing and Binding line which the Times-Mirror Printing, Binding and Ruling House, the oldest and largest in Southern California, is not prepared to execute in a manner equal to that of any office in the State. Books, magazines and pamphlets bound in Turkish leather, Morocco, cloth, sheepskin, or in any style desired. Our work is guaranteed to be equal to that done in San Francisco.

THE COURTS.

SUPERIOR COURT—*Judge Smith.*

WEDNESDAY, Nov. 5.

Smith vs. Los Angeles Immigration and Land Co-operative Association: By consent of counsel set for trial November 11 at 10 a. m.

Estate of L. B. Wheelock, deceased: Petition for letters heard and M. P. Cutler appointed administrator.

Estate and guardianship of Henry G. Glose et al., minors: Annual account filed and set for hearing November 18, at 10 a. m., and notices directed to be posted according to law.

Estate of May Chism, deceased: Petition of Andrew Chism and Thomas Sampson heard and granted. Bond of administrator fixed at $350.

SUPERIOR COURT—*Judge Howard.*

In re C. D. Platt, insolvent: Continued till Friday, November 7, at 10 a. m.

In re E. Berman, insolvent: Same.

Burton vs. Stevens et al.: Deposition taken before W. H. Owens, County Clerk Santa Clara county, ordered to be opened.

In re E. Berman, insolvent: Ordered that Elias Berman appear before the Court and submit to an examination under oath as to his property and estate under section 47 of the insolvency act on Nov. 7, 1884.

In re C. D. Platt, insolvent: Same entry.

CITY COURT—*Judge Thom.*

J. C. Sloman: Drunk and disorderly. Dismissed.

Marshall Franklin: Drunk. Fined $3.

Con. Walsh: Drunk. Dismissed.

Thomas James: Drunk. Forfeited collateral.

Juan Rodriguez: Drunk. Fined $3.

How Bears Fish.

Very few people know that bears take to water naturally. They roam over the mountains and through forests, dig open rotten logs for ants and worms, and secure all the hornet's nests they can, and tear them to pieces and eat the young grubs, pick berries of all descriptions and eat them, and would seem to belong to the dry land animals. The fact is different. They love the water, not, perhaps, as well as the moose and deer, but better than most dry land animals. They are fond of fish, and are expert fishermen, and show more cunning and instinct, if not reason, than many city chaps I have seen about the lakes. I came suddenly upon a very large bear in a thick swamp, lying upon a large hollow log across a brook, fishing; and he was so much interested in his sport that he did not notice me until I approached very near to him, so that I could see exactly how he baited his hook and plays his fish.

He fished in this wise: There was a large hole through the log on which he lay, and he thrust his forearm through the hole and held his open paw in the water, and waited for the fish to gather round and into it, and when full he clutched his fist and brought up a handful of fish, and sat down and ate them with great gusto; then down with the paw again, and so on. The brook was fairly alive with little trout and red-sided suckers, and some black suckers, and so the old fellow let himself out on the fishes. He did not eat their heads. There was quite a pile of them on the log. I suppose the oil in his paw attracted the fish, and baited them even better than a fly hook, and his toe-nails were his hooks, and sharp ones, too, and once grabbed, the fish were sure to stay. They also catch frogs in these forest brooks, and drink of the pure water in hot summer days, and love to lie and wallow in muddy swamps as well as our pigs in the mire. They often cross narrow places in lakes by swimming, and also rivers, and seem to love to take a turn in the water. I once saw one swimming from the mainland to the big island in Mooselmaguntic Lake, with just a streak of his back out of the water, looking like a log moving along. Sometimes you see only their heads out of the water; at other times half of their bodies are to be seen. We account for this difference by their condition. If fat, the grease helps to buoy them up; if lean, they sink lower in the water.

Sir Moses Montefiore is obstinate on one point. He takes no doctor's stuff.

FINANCE AND TRADE.

Stocks and Bonds.

By Telegraph to The Times.

NEW YORK, Nov. 5.—Governments shade easier for the 4 per cents. Railways quiet. State securities dull. Stock market opened weak and depressed, and in the first half hour's business prices declined ¼ to 2¾ per cent. Union Pacific and Lackawanna were the weakest shares, the former declining from 53¾ to 51¼, and later 50¾ to 51¾. Northwestern sold from 81¾ to 80. Central Pacific 32¼ to 30¾. Chicago, Burlington and Quincy 101¾ to 117¼. St Paul 71¾ to 74¼. Lake Shore 61¾ to 64¾. New York Central 81¾ to 84. Pacific Mail 51 to 51, and Western Union 51¾ to 50¾. Before midday there was a rally, and during the afternoon the market was strong and on the advance. Central Pacific moved up to 32¾, regular, and to 33¾, cash, on favorable showing of company's operations for October. Northwestern rose to 83¾, St Paul to 75¾, Lackawanna to 103¼, Lake Shore to 66, New York Central to 83¾ and Western Union to 60¾. Market closed firm, less doing than expected, and at intervals market extremely dull. Compared with Monday's closing, prices are ¼ to 3¾ per cent. lower, except for Erie and Oregon Transcontinental, which are ¼ to 6¾ per cent higher. Among inactive shares, Chesapeake and Ohio First preferred declined 1¾ to 1¼ per cent, and Manitoba from 81¾ to 80.

NEW YORK STOCKS.

NEW YORK, November 5.

3 per cents	100½	Or. Navigation	65
4½ per cents	113¾	Transcontinental	13
4 per cents	121¼	Or. Imp'ment	15
Central Pacific	36¼	Pacific Mail	51¾
Denver & R G	9	Panama	98
Kansas & Texas	15¼	Texas Pacific	9½
Northern Pac	18	Union Pacific	52¾
N P preferred	43	United States	52¾
Northwestern	85¾	argo	106
N. Y. Central	84¼	Western Union	60

SAN FRANCISCO STOCK MARKET.

SAN FRANCISCO, November 5.

Best and Belcher	1 70	Ophir	85
Chollar	2 35	Potosi	1 15
Crown Point	1 0	Savage	1 45
Gould and Curry	1 10	Sierra Nevada	1 00
Hale and N	4 0	Union Con	90
Mexican	1 10	Yellow Jacket	1 70
Navajo	3 75		

Grain Market.

By Telegraph to The Times.

SAN FRANCISCO, Nov. 5.—Wheat, steady, quiet; buyer, $1 28¾@$1 29; buyer season $1 37¾@$1 37¼. Barley, firm, brisk; seller season, 94⅝@95c; buyer, 96@96⅝c; buyer season, $1 03¼@$1 10.

CHICAGO, Nov. 5.—Wheat, firmer, 73¾c, November; 75¾c, December. Corn, easy, 43¾c, November; 39¼c, December. Barley, quiet, 58c.

LIVERPOOL, Nov. 5.—Wheat dull; corn quiet.

Real Estate Transfers.

[Reported by Gillette & Gibson.]

WEDNESDAY, November 5.

CONVEYANCES.

Martha E Bucknell to William B Whitaker, lots 11 and 12, Hoover tract, $1200.

Victor Beaudry to Louis Spinner, lot 11, block 1, Ocean View tract No. 1, $300.

William H Mouthrop to Joseph W Anderson, lot 4, block 71, San Pedro, $1.

Peter Nies to Elsabe Sorensen, lots 7 and 8, and E ½ lot 11, block V, Aliso tract, $600.

Andreas Sorensen and Elsabe, his wife, to Peter Nies and Hannah, his wife, 10 acres in NW ¼ section 6, township 2 S, range 13 W, $3000.

Lottie Gridley to Daniel Gridley, 10 acres in S ½ of NW ¼ section 1, township 4 S, range 12 W, $350.

A D Hawley to A C Harmon, "Downing Right," in Placinito cañon, $10.

J H Burke to Helen S Flora, lot in Los Feliz township, $1.

Alexander Penney to Pomona Valley Bank, lots 5 and 8, block 50, Pomona, $250.

Pomona Valley Bank to J D Greenwade, same as last, $250.

J D Greenwade and Nancy M, his wife, to George L Topliff, same as last, $600.

Joseph Howe to Palomares School District, 1 ½ block 131, Pomona, $350.

Uriah B Wilson to Charlotte Von Keith, lot 18, block G, Mott tract.

HOMESTEADS.

J Carroll Kendrick, 30 acres in Rancho Santa Gertrudes.

MISCELLANEOUS.

William Haag to Charles H Lyman, satisfaction of mortgage, book 56, page 141.

Benjamin Currier to Martha E Bucknell, release of lots 11 and 12, from book 54, page ...

Mrs Belle Moffit to Valentine Lopez and Concepcion Lopez, satisfaction of mortgage, book 47, page 364.

A M Curl, notice of location of Engineer Miner claim, San Fernando Mining District.

James P Ward, two notices of claim to water on section 3, township 1 S, range 14W.

ATTACHMENTS, LIENS, ETC.

E E Brainerd to Pierre Agoure, mechanic's lien on lot 1, Bouton's subdivision of block 47, Ord's survey, $105.

Same vs. same, mechanic's lien on lot ..., same subdivision, $17.96.

MISCELLANEOUS.

ROYAL

BAKING POWDER

Absolutely Pure.

This powder never varies. A marvel of purity, strength and wholesomeness. More economical than the ordinary kinds, and cannot be sold in competition with the multitude of low test, short weight, alum or phosphate powders. SOLD ONLY IN CANS. ROYAL BAKING POWDER CO., 106 Wall st., N. Y.

PHYSICIANS.

Dr. Julia Wellman-Urmy.

GRADUATE OF THE ECLECTIC MEDICAL College, Cincinnati, Ohio. Having devoted several years to the special study and application of electricity in chronic cases, will make a specialty of the treatment of chronic diseases and all diseases of women. Office and residence, 410 South Main street. Office hours from 10 a. m. to 4 p. m. Calls promptly answered and electricity only used when it will reach the case better than medicines. oc1 tf wtf

F. R. Frost, M. D.,

OFFICE AND RESIDENCE, No. 17 NORTH Main street, rooms 3, 4 and 5, Hellman Block. Telephone No. 96. oc5tf

A. R. RHEA, M. D.,

PHYSICIAN & SURGEON. 45½ N. SPRING st. Ponet-Bumiller Block. Diseases of children a specialty. Office Hours: 9 to 10 a. m., 2 to 5 and 7 to 8 p. m. mi31 tf

H. S. Orme, M. D.

OFFICE 129 MAIN STREET, LANFRANCO Block, Rooms 1, 2 and 3. Residence 137 Bunker Hill avenue, near corner Temple street. m24 tf

Dr. J. H. Utley,

PHYSICIAN AND SURGEON. OFFICE, No. 4 Allen Block, corner of Spring and Temple streets, Los Angeles. Residence, Mrs. Wollweber's, Third street, near Fort. Office Hours: 8 to 11 a. m., 1 to 4 p. m. se1tf

ELIZABETH A. FOLLANSBEE, M. D.

OFFICE AND RESIDENCE, 211 FORT ST. Hours from 8 to 10 a. m. and 4 to 6 p. m. Spring street cars pass the door. apr16-tf

P. T. HUCKINS, M. D.,

HELLMAN BLOCK, (OVER ORANGE Store), No. 17 N. Main st. Morning hours begin at 10 a. m. and close at 1 p. m.; evening hours begin at 7 p. m. and close at 8 p. m.; hours between 11 a. m. and 1 p. m. devoted to special treatment of eye, ear and throat. Residence No. 420 Spring street. Telephone number, office, 96; residence, 224. oct4-tf

G. J. SOWLEY, M. D.,

OFFICE AND RESIDENCE IN BRYSON Block, 29 South Spring st. Office hours: 9 to 12 a. m., 2 to 5 p. m., 7 to 8 p. m. jel9 tf

Dr. Chas. A. H. de Szigethy,

LOS ANGELES, CAL. RESIDENCE, PEARL street corner Ninth. Office, Schumacher Block opposite Postoffice, Rooms 20 and 21. Office hours, 10 to 12 a. m., 2 to 4 p. m., and 7 to 8 p. m. At residence, Telephone No. 22 office and residence, 189. Day and night calls answered jan2 tf

Mrs. Dr. Minnie Wells.

DISEASES OF WOMEN; also Obstetrical cases, a specialty. Two hours daily devoted to Electro Thermal and Solar Baths—only one in the city. Calls promptly attended. Office and residence, 341 Spring street. mi 1f-d&w

M. P. Chamberlin, M. D.,

LOS ANGELES, CAL. OFFICE, ROOMS 4 and 5 Bryson Block, Spring street. Residence, Chicago avenue, Boyle Heights. Office hours, 10 to 12 a. m., 2 to 4 p. m. Obstetrics and diseases of women a specialty. je6 tf

G. W. Lasher, M. D.,

PHYSICIAN AND SURGEON, NORTH Spring street, opposite postoffice, rooms 4 and 5, Shumaker Block. Office hours 10 to 11 a. m., 2 to 4 and 7 to 8 p. m. Telephone No. 129. Residence on Fort street. d3-tf

F. T. BICKNELL, M. D.,

OFFICE: Rooms 1 and 2, Shumaker Block, opp. P. O. Office hours, 10 to 12 a. m., 2 to 4 and 7 to 8 p. m. Residence Fort Hill. Telephone 226. f1stf

Dr. Walter Lindley

NO. 218 Fort street, next to Wollweber's Drug Store. Telephone 63. Office hours 2 to 4 p. m. je13-tf

ARCHITECTS.

R. B. Young,

ARCHITECT AND SUPERINTENDENT. Office: Rooms 5 and 6, Nadeau Block. au1tf

W. R. PHELPS,

ARCHITECT, CARPENTER AND JOINER, office and store fixtures and general jobbing, 122 and 124 Los Angeles street. Plans and specifications furnished. General agent and manufacturer of Rich's Hammock Supporters on the Pacific coast. jel3tf

HASLEHURST & DE LANE,

ARCHITECTS, ROOM 1, KURTZ BLOCK Entrance No. 5 First st. d1 tf

Boring & Haas

ARCHITECTS, ROOMS 9 AND 10 SCHUmacher Block, Los Angeles. m23-tf

J. HALL,

ARCHITECT, AND SANITARY ENGINEER, 71a North Main street, rooms 4 and 5. je6-tf

A. F. KYSOR. OCTAVIUS MORGAN.

KYSOR & MORGAN,

ARCHITECTS, ROOM No. 5, McDONALD Block, Los Angeles, Cal. jy11-tf

E. REEVE,

ARCHITECT AND SURVEYOR, ROOM 10 Phillips' Block, Main Street. Residence West Washington Street, Los Angeles, Cal. Twenty-two years' experience. jal6 tf

SPECIALISTS.

M. Hilton Williams,

M. D., M. C. P. S. O.

SPECIALIST IN DISEASES OF THE HEAD, throat and chest, including the eye, ear and heart. All diseases of the respiratory organs treated by medical inhalations, combined with proper constitutional remedies. Office 275 North Main street (opposite Baker Block) Los Angeles, Cal. Office hours from 10 a. m. to 4 p. m. Sundays from 4 to 5 p. m. P. S.—Professional visits before and after office hours. n1 1m

A. F. Darling, M. D.,

OCULIST AND AURIST. OFFICE HOURS, 9:30 a. m. to 4 p. m. Office, 120 N. Main street, Los Angeles, Cal. oc31 d&w tf

Mrs. Smith

IS AN ACCOMPLISHED MIDWIFE OF CONsiderable experience. She has her diploma, and can be depended upon day or night. Residence No. 17 South Water street, East Los Angeles. oc23 1m

Mrs. M. S. Brown,

TRANCE MEDIUM AND CLAIRVOYANT Physician, will be found Wednesdays, Thursdays and Fridays at 209 Temple street, Los Angeles, Cal. oc5 1m

Dr. C. H. Edmonds,

VETERINARY SURGEON, 17 FIRST street, Los Angeles, California. Residence, Alameda street, Vernon district. se6-

MRS. C. E. SOURCY, M. D.

TREATS ALL FEMALE DISEASES WITH perfect success, and gives all attention to females especially. Confinement cases promptly attended to. Best references furnished. Has cured hundreds afflicted with chronic diseases. Can be found at home at all hours. Office, No. 115 First street, between Fort and Spring streets, opposite Nadeau Block. d ty19-tf w my17-tf

Dr. Soo Hong

CURES CONSUMPTION, FALLING WOMB, cancer, diphtheria, piles, catarrh, asthma, hernia, earache, tumor, painful menstruation, chicken-pox, ague, toothache, paralysis, rheum in small-pox, dyspepsia pains in the stomach, rectum; cuts off limbs, sets bones, etc. Consultation free. 120 upper Main street. au1 6m

Mrs. Lenzberg,

TEST AND BUSINESS MEDIUM.—Consultations, 9 a. m. to 7 p. m. 23 Vine street, near First. feb14 tf

Dr. Wing Fawn,

CHINESE PHYSICIAN AND SURGEON, NO. 215 Temple street, adjoining Kwong Hing Store. au15tf

JEWELERS.

D. C. Roberts.

FOR SPECS, EYE GLASSES, Microscopes, Telescopes, Opera Glasses, etc., call upon D. C. ROBERTS, 19 N. Spring St., opp. P. O. sep16tf

JAMES MONTGOMERY,

PRACTICAL WATCHMAKER AND Jeweler, 34 South Spring street, next to the Southern Methodist church. Special attention paid to fine watch repairing, in all its branches. All work intrusted to my care will be done promptly, honestly and to the best of my ability. Watches cleaned for $1.50 and warranted for one year. Jewelry of every description made to order and neatly repaired. oc26-1

LODGE MEETINGS.

LOS ANGELES LODGE, 55, A. O. U. W. REGULAR MEETINGS OF THE ABOVE Lodge are held every Friday evening at Odd Fellows' Hall, Postoffice Building. Visiting brethren cordially invited.

L. H. CYRENIUS, M. W.
H. WHITE, Recorder. au26-tf

Magnolia Division, No. 21,

U. R. K. OF P., MEETS FIRST AND THIRD Tuesday in each month at Pythian Castle. FRANK MARSH, Sir Knight Commander. J. S. SMITH, S. K., Recorder. oc30

REAL ESTATE AGENTS.

POMEROY & MILLS,

REAL ESTATE AGENTS. LOANS NEGOtiated. Notaries Public. Office cor. of Spring and Court streets, opposite Court House. aug17-tf

MISCELLANEOUS.

EXTRA!

49c. Sale a Pronounced Success!

TO-DAY WE SELL:

...ds of yard-wide Lonsdale Muslin ......49 cents
...r Shades, with fixtures ......49 cents
...ds of Canton Flannel ......49 cents
...en's Slippers and Sandals ......49 cents
...e Table Oilcloth ......49 cents

—AND—

...ther Articles ......49 cents

...ON CENTER-TABLE,

...EOPLE'S STORE!

...CORATIVE ART ROOMS!

...MISS IRENE LAMB.

34 South Spring St., Los Angeles.

...CY GOODS AND MILLINERY.

Ladies invited to examine our fine new stock of

...ERY, LADIES' AND CHILDREN'S UNDERWEAR

Complete Wardrobes for Infants.

Plush, Pompons, Sateens, Pongee Silk, Handkerchiefs, Embroideries, Etching Silks, Knitting Silk, Embroidery Silk, Applique Figures, Shetland Floss, India Rubber Gloves, Corsets, Buttons, Hosiery, Hoop Skirts, Emb. Felts, ...ille, ...mens, Filoselle, Arrasene, ...rs, ...ony Wool, Fairy Zephyr, Pompadour Wool, German Knitting Yarn, Germantown Yarn.

...ttention called to our fine line of Lisle Thread and Silk Hosiery.

Stamping and Designing.

...est Collection of Patterns in Southern California.

...Dillon & Kenealy

Are Now Receiving Their

...and Winter Importations of

...DRY GOODS

...D FANCY GOODS.

...ould respectfully inform our customers and the public that we have purchased largely in Eastern ...ropean markets and are now opening the largest ... assorted stock of seasonable

...y Goods and Fancy Goods

Ever shipped to Los Angeles.

...vite special attention to our stock of Silks, Sat... ...s Goods, Hosiery, Ladies' and Gents' Underwear ...usekeepers and Hotel Keepers will please exam... ...tock of Domestic Goods and Blankets.

...LLON & KENEALY,

...AIN AND REQUENA STREETS.

oc12 1m

...M, President. E. P. JOHNSON, Secretary. ...T, Vice-President. G. T. STAMM, Treasurer.

INCORPORATED AUGUST 1, 1884—CAPITAL, $100,000.

...ANGELES FURNITURE CO.

—SUCCESSORS TO—

...DOTTER & BRADLEY,

—WHOLESALE AND RETAIL DEALERS IN—

...NITURE, CARPETS

...ll Paper, Decorations, Etc.,

...61 N. Main St., Los Angeles, Cal.

(OPPOSITE BAKER BLOCK.)

...antly receiving New Goods, and, on account of ...venience in handling and having bought at reduced prices, they

...Selling Lower than Ever

...EN AND LEWIS COMPANY,

— MANUFACTURERS OF AND JOBBERS IN —

...immings, Harness and Shoe Leather, Findings, Etc.

...123 and 125 Los Angeles Street.

...Newark, N.J., Auburn, N.Y., Columbus, O., St. Louis, Mo. oc13 1m

LOS ANGELES DAILY TIMES.

PUBLISHED EVERY DAY EXCEPT MONDAY, BY THE TIMES-MIRROR COMPANY.

H. G. OTIS, H. H. BOYCE.

Terms.

For Rates and Terms of Subscription, See Second Page.

Printing and Binding.

There is nothing in the Printing and Binding line which the Times-Mirror Printing, Binding and Ruling House, the oldest and largest in Southern California, is not prepared to execute in a manner equal to that of any office in the State. Books, magazines and pamphlets bound in Turkish leather, Morocco, cloth, sheepskin, or in any style desired. Our work is guaranteed to be equal to that done in San Francisco.

THE COURTS.

SUPERIOR COURT—*Judge Smith.*

WEDNESDAY, Nov. 5.

Smith vs. Los Angeles Immigration and Land Co-operative Association: By consent of counsel set for trial November 11 at 10 a. m.

Estate of L. B. Wheelock, deceased: Petition for letters heard and M. P. Cutler appointed administrator.

Estate and guardianship of Henry G. Gloss et al., minors: Annual account filed and set for hearing November 18, at 10 a. m., and notices directed to be posted according to law.

Estate of May Chism, deceased: Petition of Andrew Chism and Thomas Sampson heard and granted. Bond of administrator fixed at $350.

SUPERIOR COURT—*Judge Howard.*

In re C. D. Platt, insolvent: Continued till Friday, November 7, at 10 a. m.

In re E. Berman, insolvent: Same.

Burton vs. Stevens et al.: Deposition taken before W. H. Owens, County Clerk Santa Clara county, ordered to be opened.

In re E. Berman, insolvent: Ordered that Elias Berman appear before the Court and submit to an examination under oath as to his property and estate under section 47 of the insolvency act on Nov. 7, 1884.

In re C. D. Platt, insolvent: Same entry.

CITY COURT—*Judge Thom.*

J. C. Sloman: Drunk and disorderly. Dismissed.

Marshall Franklin: Drunk. Fined $3.

Con. Walsh: Drunk. Dismissed.

Thomas James: Drunk. Forfeited collateral.

Juan Rodriguez: Drunk. Fined $3.

How Bears Fish.

Very few people know that bears take to water naturally. They roam over the mountains and through forests, dig open rotten logs for ants and worms, and secure all the hornet's nests they can, and tear them to pieces and eat the young grubs, pick berries of all descriptions and eat them, and would seem to belong to the dry land animals. The fact is different. They love the water, not, perhape, as well as the moose and deer, but better than most dry land animals. They are fond of fish, and are expert fishermen, and show more cunning and instinct, if not reason, than many city chaps I have seen about the lakes. I came suddenly upon a very large bear in a thick swamp, lying upon a large hollow log across a brook, fishing; and he was so much interested in his sport that he did not notice me until I approached very near to him, so that I could see exactly how he baited his hook and plays his fish.

He fished in this wise: There was a large hole through the log on which he lay, and he thrust his forearm through the hole and held his open paw in the water, and waited for the fish to gather round and into it, and when full he clutched his fist and brought up a handful of fish, and sat down and ate them with great gusto; then down with the paw again, and so on. The brook was fairly alive with little trout and red-sided suckers, and some black suckers, and so the old fellow let himself out on the fishes. He did not eat their heads. There was quite a pile of them on the log. I suppose the oil in his paw attracted the fish, and baited them even better than a fly hook, and his toe-nails were his hooks, and sharp ones, too, and once grabbed, the fish were sure to stay. They also catch frogs in these forest brooks, and drink of the pure water in hot summer days, and love to lie and wallow in muddy swamps as well as our pigs in the mire. They often cross narrow places in lakes by swimming, and also rivers, and seem to love to take a turn in the water. I once saw one swimming from the mainland to the big island in Mooselmaguntic Lake, with just a streak of his back out of the water, looking like a log moving along. Sometimes you see only their heads out of the water; at other times half of their bodies are to be seen. We account for this difference by their condition. If fat, the grease helps to buoy them up; if lean, they sink lower in the water.

Sir Moses Montefiore is obstinate on one point. He takes no doctor's stuff.

FINANCE AND TRADE.

Stocks and Bonds.

By Telegraph to The Times.

NEW YORK, Nov. 5.—Governments shade easier for the 4 per cents. Railways quiet. State securities dull. Stock market opened weak and depressed, and in the first half hour's business prices declined ½ to 2½ per cent. Union Pacific and Lackawanna were the weakest shares, the former declining from 53⅞ to 51¾, and later 52⅜ to 51⅛. Northwestern sold from 85½ to 84⅜. Central Pacific 35⅝ to 35⅜, Chicago, Burlington and Quincy 101½ to 117¼, St. Paul 73⅝ to 72⅞, Lake Shore 81⅞ to 64¾, New York Central 81⅞ to 84, Pacific Mail to 51, and Western Union 51⅝ to 59⅞. Before midday there was a rally, and during the afternoon the market was strong and on the advance. Central Pacific moved up to 89¾, regular, and to 13½, cash, on favorable showing of company's operations for October. Northwestern rose to 85⅞, St Paul to 75⅞, Lackawanna to 53⅞, Lake Shore to 66, New York Central to 85⅞ and Western Union to 60⅜. Market closed firm, less doing than expected, and at intervals market extremely dull. Compared with Monday's closing, prices are ⅛ to 3⅛ per cent lower, except for Erie and Oregon Transcontinental, which are ½ to ⅝ per cent higher. Among inactive issues, Chesapeake and Ohio First preferred declined 1⅝ to 1⅜ per cent, and Manitoba from 81½ to 80.

NEW YORK STOCKS.

NEW YORK, November 5.

4 per cents	100¾	Or. Navigation	65
4½ per cents	112¾	Transcontinental	13
3 per cents	121⅛	Or. Imp'ment	15
Central Pacific	36½	Pacific Mail	51¼
Denver & R G	8	Panama	98
Kansas & Texas	15½	Texas Pacific	9½
Northern Pac	18	Union Pacific	52⅝
N P preferred	43	United States	52⅜
Northwestern	85¾	...argo	106
N. Y. Central	84⅞	Western Union	60

SAN FRANCISCO STOCK MARKET.

SAN FRANCISCO, November 5.

Best and Belcher	1 70	Ophir	85
Chollar	2 35	Potosi	1 15
Crown Point	1 0	Savage	1 45
Gould and Curry	1 0	Sierra Nevada	1 60
Hale and N	4 00	Union Con	90
Mexican	1 10	Yellow Jacket	1 70
Navajo	3 75		

Grain Market.

By Telegraph to The Times.

SAN FRANCISCO, Nov. 5.—Wheat, steady, quiet; buyer, $1 38⅝@$1 29; buyer season, $1 32½. Barley, firm, brisk; seller season, 98⅝c; buyer, 98@98⅛c; buyer season, $1 00@$1 10.

CHICAGO, Nov. 5.—Wheat, firmer, 73⅜c, November; 75⅝c, December. Corn, easy, 39⅝c, November; 39⅛c, December. Barley, quiet, 58c.

LIVERPOOL, Nov. 5.—Wheat dull; corn quiet.

Real Estate Transfers.

[Reported by Gillette & Gibson.]

WEDNESDAY, November 5.

CONVEYANCES.

Martha E Bucknell to William B Whittaker, lots 11 and 12, Hoover tract, $1200.

Victor Beaudry to Louis Spinner, lot 11, block 1, Ocean View tract No. 1, $200.

William H Mouthrop to Joseph W Anson, lot 4, block 71, San Pedro, $1.

Peter Nies to Elsabe Sorensen, lots 7 and 8 and E ½ lot 11, block V, Aliso tract, $...

Andrea Sorensen and Elsabe, his wife, to Peter Nies and Hannah, his wife, 10 acres in NW ¼ section 6, township 2 S, range 13 W, $800.

Lottie Gridley to Daniel Gridley, 10 acres in S ½ of NW ¼ section 1, township 4 S, range 11 W, $950.

J D Hawley to A C Harmon, "Downing Right," in Placinito cañon, $10.

J H Burke to Helen S Flora, lot in Los Robles township, $1.

Alexander Penney to Pomona Valley Bank, lots 5 and 6, block 59; Pomona, $250.

Pomona Valley Bank to J D Greenwade, lots ..., $250.

J D Greenwade and Nancy M, his wife, to George L Topliff, same as last, $800.

Joseph Howe to Palomares School District, ¼ block 131, Pomona, $550.

Uriah B Wilson to Charlotte Von Keith, lot 16, block G, Mott tract.

HOMESTEADS.

J Carroll Kendrick, 80 acres in Rancho San Gertrudes.

MISCELLANEOUS.

William Haag to Charles H Lyman, satisfaction of mortgage, book 86, page 141.

Benjamin Currier to Martha E Bucknell, release of lots 11 and 12, from book 54, page ...

Mrs Belle Mott to Valentine Lopes and ... Lopes, satisfaction of mortgage, book 67, page 384.

... M Carl, notice of location of Engineer ... claim, San Fernando Mining District.

... P Ward, two notices of claim to ... section 2, township 1 S, range ...

ATTACHMENTS, LIENS, ETC.

... to Pierre Agoure, mechanic's lien on ... Bouton's subdivision of ... Ord's survey, $1619.

... same, mechanic's lien on lot ... subdivision, $17.95.

MISCELLANEOUS.

ROYAL BAKING POWDER

Absolutely Pure.

This powder never varies. A marvel of purity, strength and wholesomeness. More economical than the ordinary kinds, and cannot be sold in competition with the multitude of low test, short weight, alum or phosphate powders. SOLD ONLY IN CANS. ROYAL BAKING POWDER CO., 106 Wall-st., N. Y.

PHYSICIANS.

Dr. Julia Wellman-Urmy.

GRADUATE OF THE ECLECTIC MEDICAL College, Cincinnati, Ohio. Having devoted several years to the special study and application of electricity in chronic cases, will make a specialty of the treatment of chronic diseases and all diseases of women. Office and residence, 410 South Main street. Office hours from 10 a. m. to 4 p. m. Calls promptly answered and electricity only used when it will reach the case better than medicines. oc1 tf wtf

F. R. Frost, M. D.,

OFFICE AND RESIDENCE, No. 17 NORTH Main street, rooms 3, 4 and 5, Hellman Block. Telephone No. 96. oc3tf

A. R. RHEA, M. D.,

PHYSICIAN & SURGEON. 45¼ N. SPRING st. Ponet-Bumiller Block. Diseases of children a specialty. Office Hours: 9 to 10 a. m., 2 to 5 and 7 to 8 p. m. m21 tf

H. S. Orme, M. D.

OFFICE 120 MAIN STREET, LANFRANCO Block, Rooms 1, 2 and 3. Residence 137 Bunker Hill avenue, near corner Temple street. m24 tf

Dr. J. H. Utley,

PHYSICIAN AND SURGEON. OFFICE, No. 4 Allen Block, corner of Spring and Temple streets, Los Angeles. Residence, Mrs. Wollweber's, Third street, near Fort. Office Hours: 8 to 11 a. m., 1 to 4 p. m. se14tf

ELIZABETH A. FOLLANSBEE, M. D.

OFFICE AND RESIDENCE, 211 FORT ST. Hours from 8 to 10 a. m., and 4 to 6 p. m. Spring street cars pass the door. apr16-tf

P. T. HUCKINS, M. D.,

HELLMAN BLOCK, (OVER ORANGE Store), No. 17 N. Main st. Morning hours begin at 10 a. m. and close at 1 p. m.; evening hours begin at 2 p. m. and close at 4 p. m.; hours between 11 a. m. and 1 p. m. devoted to special treatment of eye, ear and throat. Residence No. 420 Spring street. Telephone number, office, 96; residence, 258. oct4-tf

G. J. ROWLEY, M. D.,

OFFICE AND RESIDENCE IN BRYSON Block, 29 South Spring st. Office hours: 9 to 12 a. m., 2 to 5 p. m., 7 to 8 p. m. je29 tf

Dr. Chas. A. H. de Szigethy,

LOS ANGELES, CAL. RESIDENCE, PEARL street, corner Ninth. Office, Schumacher Block opposite Postoffice, Rooms 20 and 21. Office hours, 10 to 12 a. m., 2 to 4 p. m., and 7 to 8 p. m., at residence. Telephone No. at office and residence, 169. Day and night calls answered. jan3 tf

Mrs. Dr. Minnie Wells.

DISEASES OF WOMEN; also Obstetrical cases, a specialty. Two hours daily devoted to Electro Thermal and Solar Baths—only one in the city. Calls promptly attended. Office and residence, 341 Spring street. m1 tf-d&w

M. P. Chamberlin, M. D.,

LOS ANGELES, CAL. OFFICE, ROOMS 4 and 5 Bryson Block, Spring street. Residence, Chicago avenue, Boyle Heights. Office hours, 10 to 12 a. m., 2 to 5 p. m. Obstetrics and diseases of women a specialty. je6 tf

C. W. Lasher, M. D.,

PHYSICIAN AND SURGEON, NORTH Spring street, opposite postoffice, rooms 4 and 5, Shumaker Block. Office hours 10 to 12 a. m., 2 to 4 and 7 to 8 p. m. Telephone No. 290. Residence at office. d1-tf

F. T. BICKNELL, M. D.,

OFFICE: Rooms 1 and 2, Shumaker Block, opp. P. O. Office hours, 10 to 12 a. m., 2 to 4 and 7 to 8 P. M. Residence Fort Hill. Telephone 220. f14tf

Dr. Walter Lindley

NO. 216 Fort street, next to Wollweber's Drug Store. Telephone 42. Office hours 2 to 4 p. m. je13-tf

ARCHITECTS.

R. B. Young,

ARCHITECT AND SUPERINTENDENT. Office: Rooms 5 and 6, Nadeau Block. se16tf

W. R. PHELPS,

ARCHITECT, CARPENTER AND JOINER, office and store fixtures and general jobbing, 132 and 134 Los Angeles street. Plans and specifications furnished. General agent and manufacturer of Rich's Hammock Supporters on the Pacific coast. je5tf

HAZLEDINE & DE LANE,

ARCHITECTS, ROOM 1, KURTZ BLOCK. Entrance No. 5 First st. d1 tf

Boring & Haas

ARCHITECTS, ROOMS 9 AND 10 SCHUMACHER Block, Los Angeles. n23-tf

J. HALL,

ARCHITECT, AND SANITARY ENGINEER, 7¼ North Main street, rooms 4 and 5. je6-tf

A. F. KYSOR. OCTAVIUS MORGAN.

KYSOR & MORGAN,

ARCHITECTS. ROOM No. 8, McDONALD Block, Los Angeles, Cal. jy11-tf

B. REEVE,

ARCHITECT AND SURVEYOR, ROOM 10 Phillips' Block, Main Street. Residence West Washington Street, Los Angeles, Cal. Twenty-two years' experience. je10 tf

SPECIALISTS.

M. Hilton Williams.

M. D., M. C. P. S. O.

SPECIALIST IN DISEASES OF THE HEAD, throat and chest, including the eye, ear and heart. All diseases of the respiratory organs treated by medical inhalations, combined with proper constitutional remedies. Office 275 North Main street (opposite Baker Block) Los Angeles, Cal. Office hours from 10 a. m. to 4 p. m. Sundays from 4 to 5 p. m. P. S.—Professional visits before and after office hours. n2 1m

A. F. Darling, M. D.,

OCULIST AND AURIST. OFFICE HOURS, 9:30 a. m. to 4 p. m. Office, 123 N. Main street, Los Angeles, Cal. oc31 d&w tf

Mrs. Smith

IS AN ACCOMPLISHED MIDWIFE OF CONsiderable experience. She has her diploma, and can be depended upon day or night. Residence No. 17 South Water street, East Los Angeles. oc22 1m

Mrs. M. S. Brown,

TRANCE MEDIUM AND CLAIRVOYANT Physician, will be found Wednesdays, Thursdays and Fridays at 209 Temple street, Los Angeles, Cal. oc5 1m

Dr. C. H. Edmonds,

VETERINARY SURGEON, 17 FIRST street, Los Angeles, California. Residence, Alameda street, Vernon district. se5

MRS. C. E. BOURCY, M. D.

TREATS ALL FEMALE DISEASES WITH perfect success, and gives all attention to females especially. Confinement cases promptly attended to. Best references furnished. Has cured hundreds affected with chronic diseases. Can be found at home at all hours. Office, No. 115 First street, between Fort and Spring streets, opposite Nadeau Block. d iy12-tf w my17-tf

Dr. Soo Nong

CURES CONSUMPTION, FALLING WOMB, cancer, diphtheria, piles, catarrh, asthma, hernia, earache, tumors, painful menstruation, chicken-pox, ague, toothache, paralysis, rheumatism, small-pox, dyspepsia pains in the stomach, rectum; cuts off limbs, sets bones, etc. Consultation free. 120 upper Main street. au1 6m

Mrs Lenzberg,

TEST AND BUSINESS MEDIUM.—Consultations, 9 a. m. to 7 p. m. 23 Vine street, near First. feb24 tf

Dr. Wing Fawn,

CHINESE PHYSICIAN AND SURGEON, NO. 215 Temple street, adjoining Kwong Hing Store. au15tf

JEWELERS.

D. C. Roberts.

FOR SPECS, EYE GLASSES, Microscopes, Telescopes, Opera Glasses, etc., call upon D. C. ROBERTS, 19 N. Spring St., opp. P. O. sep10tf

JAMES MONTGOMERY,

PRACTICAL WATCHMAKER AND Jeweler, 34 South Spring street, next to the Southern Methodist church. Special attention paid to fine watch repairing, in all its branches. All work intrusted to my care will be done promptly, honestly and to the best of my ability. Watches cleaned for $1.50 and warranted for one year. Jewelry of every description made to order and neatly repaired. oct30-1

LODGE MEETINGS.

LOS ANGELES LODGE, 55, A.O.U.W.

REGULAR MEETINGS OF THE ABOVE Lodge are held every Friday evening at Odd Fellows' Hall, Postoffice Building. Visiting brethren cordially invited.

L. H. CYRENIUS, M. W.

H. WHITE, Recorder. au28-tf

Magnolia Division, No. 21,

U. R. K. OF P., MEETS FIRST AND THIRD Tuesday in each month at Pythian Castle. FRANK MARSH, Sir Knight Commander. J. S. SMITH, S. K., Recorder. oc30

REAL ESTATE AGENTS.

POMEROY & MILLS,

REAL ESTATE AGENTS. LOANS NEGOtiated. Notaries Public. Office cor. of Spring and Court streets, opposite Court House. aug17-tf

HOMŒOPATHIC PHYSICIANS.

DR. G. H. BEACH. DR. M. FERNANDEZ.

DRS. BEACH & FERNANDEZ,

HOMŒOPATHISTS. Office, 109 Main street, over American Cash Store, Los Angeles, Cal. jan3-tf-W mar24tf

Dr. J. S. Owens.

HOMŒOPATHIST AND SURGEON. MAKES a specialty of diseases of women. Also all forms of chronic diseases. Office hours 10 a. m. to 12 m.; 2 to 5 and 7 to 8 p. m. Office in Postoffice block, rooms 6 and 7. Calls answered at office at all hours. mar1-d&w-tf

M. T. Wilson, M. D.,

HOMŒOPATHIST. OFFICE AND RESIdence, 29 S. Spring st. Office hours, 1-4 to 7-8 p. m. se3tf

J. J. Peckham, M. D.,

181 NEW HIGH STREET. OFFICE HOURS: To 10 morning, at 3 afternoon, after 6 evening. f19 tf

J. MILLS BOAL, M. D.

HOMŒOPATHIC PHYSICIAN AND SURGeon. May be found at rooms Nos. 1, 2 and 3, Bumiller Building, No. 39 N. Spring street. Telephone No 138. East Los Angeles telephone at No. 58 Daly street. my21-tf

DRS. COOK & BIRD,

HOMŒOPATHIC PHYSICIANS AND SURgeons. Office—Room 14, Nadeau Block. mch1 tf

F. DeW. Crank, M. D.,

HOMŒOPATHIST. ROOMS 35 AND 36 BAker Block. Office hours: 10 to 12 a. m., 2 to 4 and 7 to 8 p. m. Special attention given to diseases of infants and children. n1-tf

A. S. SHORB M. D.,

HOMŒOPATHIST. — Office, Main Street, Mascarel Block; residence, 137 Spring St., Los Angeles. Office hours, 11 to 12 a. m., 1 to 4 P. M. j10-tf

ATTORNEYS.

George W. Knox,

ATTORNEY AT LAW, ROOM 8, CITY OF Paris Block, No. 109 North Spring street, Los Angeles Cal. oc26 3m

Thomas Fitch,

ATTORNEY-AT-LAW. ROOMS 6 AND 12, Phillips Block, 28 North Main street, Los Angeles, Cal. oc23 tf

Z. T. Cason,

ATTORNEY AT LAW, 302 N. MAIN ST. Special attention given to collecting. au16tf

C. W. MORTIMER,

ATTORNEY-AT-LAW, COMMISSIONER OF deeds for England and her colonies. Legal agents in England and Canada. Office—74 Temple Block, Los Angeles. aug7-tf

J. BROUSSEAU,

ATTORNEY AT LAW. Nos. 56 and 57, Baker Block. ap26 tf

SEARCHERS OF TITLES.

W. H. H. RUSSELL, W. F. POOR, OREN N. RANEY.

Russell, Poor & Raney,

ABSTRACT AND LAW OFFICE, ROOMS 1, 10 and 11, Wilcox Block, 40 North Spring street, Los Angeles, Cal. Telephone No. 119. sep4tf

E. UNGER. W. H. HOLMES.

Unger & Holmes,

SEARCHERS OF RECORDS AND CONVEYancers, rooms 10 and 11, Bumiller Block, 41 N. Spring st., Los Angeles, Cal. au31 3m

Henry N. Galloway, Attorney-at-Law; D. B. Lienau.

Calloway & Lienau,

EXAMINERS OF TITLES AND CONVEYANcers. Rooms 1 and 2, Moore Block, Court street, opposite Courthouse, Los Angeles, Cal. n10 tf

DENTISTS.

DR. S. H. TOLHURST,

DENTIST. Painless and safe extraction by vitalized air. We have adopted eastern prices, and employ none but regular graduates and experienced dentists, so warrant all work at room 2 over post-office. w-feb16-tf d-jy13-tf

W. H. Masser, M. D. D. D. S.,

D. R. Wilder, D. D. S.

MASSER & WILDER, DENTISTS, PARLOR 13 Nadeau block, execute all branches of Dentistry; also do away with the extraction of teeth, restore all firm, decayed and broken roots to their original usefulness and beauty, and insert Teeth without a Plate. Fine filling a specialty. Vitalized air or nitrous oxide gas administered. oc26

Dr. L. W. WELLS.

DENTIST. Practiced in Europe and America 25 years. Filling a specialty. Teeth extracted without pain. A lady physician in attendance. All work guaranteed. No. 17 North Main street, over Orange Store. Rooms No. 22 and 23. d1-t

Baxter Todd M. D.

DENTIST—Office 38 Spring street, Mohr Block, room 9, Los Angeles. jan7tf

LOAN OFFICE.

STAR LOAN & BROKERS' OFFICE

NO. 6 COMMERCIAL STREET, advances money on, also buys and sells, all kinds of personal property, watches, jewelry, pistols, guns, etc. All transactions strictly confidential. feb27tf

TEACHERS.

Art Needle Work.

MRS. A. C. McQUILLAN, TEACHER OF art needle work. Parlor, 38 Fort st. oc26 1m

The Los Angeles Conservatory of Music.

NO. 406 SOUTH MAIN STREET, NEAR Fifth, an institution devoted exclusively to the study of music. Furnishes instruction in all branches of music through a thorough graded and systematic course of study. Each department in charge of an artist of the highest excellence and proficiency, thoroughly familiar with the methods of teaching in the New York and New England Conservatories, Cincinnati and other colleges of music. The location healthful and central. Homes found for pupils from abroad. Use of Musical Library. Sheet music and instruments for practice furnished at special rates to pupils. Office hours from 9 a. m. to 2 p. m. For prospectus, terms, etc., address MRS. E. J. VALENTINE, President, Lock Box 650, Los Angeles, Cal. oc5 1m

Miss H. R. Porter,

A TEACHER OF EXPERIENCE, WILL open a day and boarding school for children, October 27, 1884, at 212 West 5th st., between Fort and Hill. oc16 1m

Miss Buckle,

TEACHER OF SINGING — ITALIAN method. 410 South Main street. oc3 1m

MISCELLANEOUS.

Fortune Telling

BY MME. MOREY, 250 NORTH MAIN street, Room 56. Gentlemen, $1; ladies, 50c. oc31 1m

Ladies Wanted.

Mrs. R. J. Tilley will teach ladies how to do their own stamping. She will teach you how, and furnish you with an outfit, for $1.50. Room 56, Nadeau block, Los Angeles, Cal. oc24 1mo

Bureau of Information,

EMPLOYMENT Office, R. R. Ticket Broker and Real Estate Agt.; property sold on installments. E. NITTINGER, 12 North Main st. Telephone 113. Residence, Fifth and Hope sts. au31tf

FOR SALE—A grocery store; also a lodging-house and fruit store; all central locations; four San Francisco railroad tickets, first-class; price, $12 50 each; also a restaurant; the above are all bargains. E. Nittinger. oc23 1m

Children's Home.

A MOTHER'S CARE GIVEN TO CHILDREN by Mrs. Ims, 3 blocks south from corner of Downey ave. and Hayes st., 110 Darwin ave., East Los Angeles. oc21 1m

D. McFarland,

MORTGAGE, LOAN AND INVESTMENT agent, 10 Commercial street, Los Angeles, Cal. Money to loan on warehouse receipts for grain or general merchandise. oc12 1m

Employment

FOR THOSE WANTING WORK of any kind male or female. Help furnished free. Send your orders. E. W. REID, Room 5, Postoffice building, Los Angeles. te18-tf

W. H. Holmes & Co.,

COLLECTION AGENCY; FACILITIES FOR collecting throughout United States. Rooms 10 and 11, Bumiller Block, 41 N Spring street, Los Angeles, Cal. au31 3m

Lorrain & Schafer.

(Successors to Wagenbach & Lorrain.)

CITY STEAM DYEING HOUSE. CLOTHES cleaned and dyed in the best manner. Ladies silk dresses and ribbons dyed black a specialty. f6 tf

Jas. T. Taylor,

CIVIL ENGINEER AND SURVEYOR, Pomona, Cal. Office, Main street. P. O. Box 1496. le8 tf

HORSESHOEING.

J. GOODWIN, 128 SPRING STREET, NEARLY opposite Turnverein Hall. Horses shod in the most approved fashion. Shoes made for all diseases of the feet. aug1-tf

REMOVED.

P. LAZARUS'

Stationery & Subscription Agency

HAS REMOVED TO

111 North Spring Street,

Next to the City of Paris. ja30 tf

Lee Ching Chung & CO.,

WHOLESALE AND RETAIL DEALERS in Rice, Sugar, Tea, Chinese and Japanese Fancy Goods. Also, Chinese Employment Office. 122 Upper Main street, Los Angeles Cal. se28tf

....THERE ARE....

Desirable Office Rooms

to be had in the

Downey Block.

Apply to J. DOWNEY HARVEY, room No. 10 at the head of the South stairway. m4 tf

AUCTION, COMMISSION, ETC.

Notice to the Public

THE CALIFORNIA AUCTION STORE

Begs to inform the public in general that for the next FIFTEEN DAYS they will dispose of their

ENTIRE STOCK

—OF—

CLOTHING, BOOTS —AND— SHOES

—AT—

PUBLIC AUCTION

To the Highest Bidder, for Cash,

Without reserve or limit, to make room for their tremendous shipment of ***Fall and Winter Clothing***, which will arrive at the expiration of that time.

The public are invited to come and examine our stock during the daytime, as it is a pleasure for us to show goods. Everything must be sold. We claim that we will have the finest and cheapest stock of

OVERCOATS, ULSTERS

—AND—

ULSTERETTES,

All of the latest Eastern styles, that can be found in any house in Los Angeles. We would also inform you that we have added to our well assorted stock a

Ladies', Misses' and Children's Shoe Department,

All of the latest styles and workmanship, at extraordinarily low prices.

Auction Every Evening

AT 7 O'CLOCK.

W. Harris & Co.,

71 SPRING STREET,

Opposite Court-house, - - Los Angeles. my24-tf

AUCTION

Sales!

By JOHN C. BELL & CO.,

REAL ESTATE AGENTS,

Stock and General Auctioneers

Office, over County Bank, Room 22, Temple Block.

AUCTION SALE.

The Dissolution Auction Sale of

Allen & Tompson.

Due notice of the sale of the balance of Furniture and Stock will be given, which will take place as soon as the balance of the Furniture and Stock can be set up and made ready. n4tf

H. HILLER, Pres't. J. J. WOODWORTH, Sec

L. A. STORAGE, COMMISSION And Lumber Co.,

Old Santa Monica R. R. Depot,

SAN PEDRO St., LOS ANGELES, CAL.

Wholesale and Retail Dealers in

Santa Cruz Lime

ENGLISH AND EASTERN CEMENT,

Plaster, Plastering Hair, Fire-Brick, etc.

Also a full line of second quality OREGON PINE and REDWOOD LUMBER, SHINGLES, LATHS, SHAKES, Etc. au3tf

EDUCATIONAL.

St. Paul's School

FOR BOYS AND YOUNG MEN. THE REV. Elias Birdsall, Rector; the Rev. Edward McManus, Principal. This school opens for the reception of pupils on Monday, Nov. 3d, at 9 a. m. Application should be made to the Rector at the vestry of St. Paul's church between the hours of 11 a. m. and 12 m., or to the Principal. oc21 1m

PEOPLE'S COLLEGE,

Chautauqua Assembly

—OF—

SOUTHERN CALIFORNIA.

President..........DR. CLARK WHITTIER Of Riverside, Cal.

Secretary..........REV. S. J. FLEMING Of Ontario, Cal.

First Vice-President..........MRS. MORE Of Los Angeles, Cal.

Treasurer..........MRS. DR. COCHRAN

Permanently organized to hold annual meetings at Long Beach, Cal.

It is the desire of the Assembly to organize a local circle of the C. L. S. C. in each town and city in Southern California and to this end solicits the addresses of all evangelical ministers and educators.

For full information, address the Secretary, Rev. S. J. Fleming, at Ontario, Cal. se11 2m

WOODBURY'S BUSINESS COLLEGE,

316 North Main Street,

Near Pico House, LOS ANGELES.

F. C. WOODBURY, Proprietor and Manager of Heald's Business College, San Francisco, for the past seventeen years, has opened

A First-Class Business College

Where Young Men and Ladies can acquire a THOROUGH, PRACTICAL

BUSINESS EDUCATION.

For particulars, address

F. C. WOODBURY & CO., P. O. Box 1357, Los Angeles, Cal.

j17 6m

First Street Market,

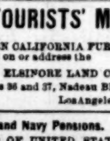

NO. 18 WEST FIRST between Main and Spring streets. Wholesale and retail dealers in fish, game and poultry. Fancy poultry and pigeons a specialty. Highest cash prices paid for poultry, game, canary and other birds. Give us a call. Agents for Petaluma Incubators.

oc4 1m LINDON & BOLLE.

NEW TOURISTS' MAP

OF SOUTHERN CALIFORNIA FURNISHED free. Call on or address the

ELSINORE LAND CO.,

Rooms 36 and 37, Nadeau Block, Los Angeles, Cal.

oc4 1m

Army and Navy Pensions.

THE BOARD OF UNITED STATES EXamining Surgeons hold regular meetings for the examination of applicants for pensions, at 10:30 a. m. on the first Wednesday of each month, in Widney Block, First street, between Main and Spring.

J. P. WIDNEY, M. D., President.

H. H. MAYNARD, M. D., Treasurer.

WALTER LINDLEY, M. D., Secretary. je24 tf

BANKS.

Statement of Condition

—OF THE—

Farmers' & Merchants' Bank,

OF LOS ANGELES,

At the close of business, Sept. 30th, 1884.

ASSETS.

Cash on hand	$374,356.12	
Cash on call and with banks	59,716.61	
Total cash		$434,072.73
United States 4 per cent. and other Government bonds		411,298.41
Loans and discounts		988,459.29
Real estate (including former bank building)		28,965.00
Vaults, safes and office furniture		6,472.39
		$1,869,257.82

LIABILITIES.

Capital (paid up)	$200,000,000	
Surplus and reserve	325,000,000	
Total capital		$525,000.00
Undivided profits		48,314.17
Due depositors		1,293,798.65
Dividends (declared and uncalled for)		2,145.00
		$1,869,257.82

Isaias W. Hellman, President, and John Milner, Secretary, of the Farmers' and Merchants' Bank of Los Angeles, being severally duly sworn, each for himself says that the foregoing is true to his best knowledge and belief.

ISAIAS W. HELLMAN, President.

JOHN W. MILNER, Secretary.

Sworn to and subscribed before me this 13th day of October, A. D. 1884.

JAMES C. KAYS, Notary Public.

oc11 1m

First National Bank

OF LOS ANGELES.

CAPITAL STOCK..........$100,000

SURPLUS..........100,000

E. F. SPENCE..........President

WM. LACY..........Cashier

DIRECTORS.

J. D. Bicknell, J. F. Crank, H. Mabury, O. S. Witherby, E. F. Spence.

STOCKHOLDERS.

Capt. A. H. Wilcox, Dr. R. H. McDonald, O. S. Witherby, James McCoy, J. F. Crank, William Lacy, J. E. Hollenbeck, I. Lankershim, H. Mabury, A. W. Harvey, Woods Mabury, S. H. Mott, J. D. Bicknell, E. F. Spence, F. Q. Story. o4tf

Farmers and Merchants' Bank

OF LOS ANGELES.

Established in 1868.

Capital..........$200,000

Surplus and Reserve Fund..........300,000

ISAIAS W. HELLMAN, President.

L. C. GOODWIN, Vice-President.

JOHN MILNER, Secretary.

BOARD OF DIRECTORS:

Isaias W. Hellman, John S. Griffin, O. W. Childs, C. E. Thom, Phil. Garnier, J. B. Lankershim, C. Ducommun, Jose Mascarel.

EXCHANGE for sale on New York, London, Frankfort, Dublin, Paris and Berlin.

Receive deposits and issue their certificates. Buy and sell Governments, State, County and City Bonds. mar10-tf

Los Angeles Savings Bank,

No. 130 North Main Street.

CAPITAL, - - - - - - - $100,000.

PRESIDENT..........L. C. GOODWIN

SECRETARY..........J. V. WACHTEL

BOARD OF DIRECTORS.

Isaias W. Hellman, John E. Plater, Robt. S. Baker, John A. Paxton, L. C. Goodwin.

Term Deposits will be received in sums of one hundred dollars and over.

Ordinary deposits in sums of ten dollars and over.

Money to loan on first class real estate. LOS ANGELES, July 1st, 1884. jly 11

Los Angeles County Bank,

MAIN STREET, LOS ANGELES, CAL.

Capital Stock (paid up): $100,000

Reserve Fund, : $205,000

JOHN E. PLATER..........PRESIDENT

R. S. BAKER..........VICE-PRESIDENT

H. MACNEIL..........CASHIER

DIRECTORS.

J. S. Slauson, John E. Plater, John A. Paxton, Jotham Bixby, Robert S. Baker, Geo. W. Prescott, R. M. Widney.

Carries on a General Banking and Collecting business. j4 tf

GEO. H. BONEBRAKE, President; JOHN BRYSON, SR., Vice-President; F. C. HOWES, Cashier.

Los Angeles National Bank

No. 54 N. Main St., Los Angeles.

CAPITAL, $100,000.

DIRECTORS:

W. G. Cochran, Col. H. H. Markham, Perry M. Green, John Bryson, Sr., H. Sinsabaugh, F. C. Howes, Geo. H. Bonebrake.

Exchange for sale on all the principal cities of the United States and Europe. mh6 tf

MEDICAL.

ELECTRO-MAGNETIC INSTITUTE.

Rooms 1, 2, 3, 4, 5 and 6, Larrande Block, opposite Postoffice. Entrance on First street.

Dr. E. Robbins,

Medical Electrician, cures diseases that baffle the skill of other physicians.

—BY—

Electricity, Galvanism, Electric and Medicated Vapor Baths,

SWEDISH MOVEMENT CURE,

And all the new methods of healing.

DR. ROBBINS has had 10 years' experience, and the 2 years he has been located here has cured hundreds of leading citizens, and to whom reference can be given, of so-called incurable diseases, when all else had failed.

Diseases Diagnosed, Without Explanation. Free of Charge.

Residence and Institute: 111 and 113 South Main street

Office Hours, 8 to 12, 1 to 5, 6 to 8. Telephone 244. oc1 tf

Hughes' Russian Baths

Are located at No. 317 Main street, opposite Pico House. These baths consist of steam chambers, with a battery giving a current of Faradic electricity attached to each chamber, a shampoo and shower bath. Also, sulphur, borax and other medicated baths. There has been lately introduced into this sanitary institution the carbonated, galvanic baths, which are highly recommended in all chronic diseases, and as the galvanic is a constant current and free from the shocks of the Faradic current, it can be given in greater quantity, which is always needed in chronic rheumatism, sciatica, and especially in paralytic cases, to give action to the motor nerves to operate on the muscles. Gentlemen and ladies attended to by persons of their own sex. se1 tf

J. S. BARE, M. D.,

Graduate of Bennett Eclectic Med. Col., Chicago, A. D. 1875.

PHYSICIAN AND SURGEON.

Rupture

Positively cured, so that the truss can can be entirely dispensed with, and life no longer imperiled by the rupture becoming strangulated. My method of cure is the only means that is absolutely safe, painless, bloodless and effectual; no truss, knife, ligature nor surgical operation. A thorough and permanent cure guaranteed. Seldom over five days required. Why suffer the mental and physical torture when there is an absolute cure in store for you? The wise and prudent will not let this opportunity pass. Call on or address J. S. Bare, M. D., Physician and Surgeon, Laronde block, opposite P. O., Rooms 8 and 9; entrance on First street, residence, 156 Olive street, corner Third. Consultation free. OFFICE HOURS—9 to 12 a. m., 2:30 to 5; p. m., Sundays, 3 to 5 p. m. sep2 tf

New Remedies.

Dr. Quinlan's World's Dispensary.

Rooms 6 and 7, in the Allen Block, corner Spring and Temple sts., Los Angeles.

ESTABLISHED FOR TREATMENT OF SEXUAL DISEASES of all kinds, viz: Gonorrhœa, Gleet, Syphilis, Seminal Weakness and Impotency. The doctor has had years of experience in the treatment of these diseases, and those who are in need of his services should not fail to call and see him before going elsewhere, as the doctor will guarantee a cure in all cases he undertakes. Persons living at a distance can be cured at home by writing to the doctor and giving a full and plain description of their cases. Address, **Dr. W. J. Quinlan,** P. O. Box 200, Los Angeles. m27 tf

No Cure No Pay—Consultation Free.

W. N. DAVIS, M. D., M. C. P. S. O., GRADuate of Chicago Homœopathic College and College of Physicians and Surgeons of Ontario, will guarantee a cure in every case he undertakes.

Diseases of long standing a specialty.

Catarrh cured by vapor treatment, applying medicines directly to part.

Many cases improperly called Consumption can be thus cured in this favorable climate.

Rooms 4, 5 and 6 Ponet-Bumiller block, 45¼ North Spring st. oc19tf

The Celebrated Thoroughbred Jersey Bull,

"BLYTHE, JR."

Will make the present season at the Golden Eagle Thoroughbred Stock and Poultry Ranch of CHARLES W. DAVIS, on Washington street, ... est of Figueroa. je8tf

MISCELLANEOUS.

CONSUMPTION

And all the various diseases of the Head, Throat and Chest, including the

EYE, EAR AND HEART,

Successfully treated by

M. Hilton Williams, M. D. M. C. P. S. O.,

At 257 North Main st., opposite the Baker Block, Los Angeles, Cal.

PROPRIETOR OF THE DETROIT

Throat and Lung Institute,

—At Detroit, Michigan.—

Our California office is personally conducted by Dr. Williams, and is permanently established for the cure of

All diseases of the Head, Throat and Chest, viz: Catarrh, Throat Diseases, Asthma, Bronchitis, Consumption, Catarrhal Deafness, Catarrhal Opthalmia and Diseases of the Heart, by his new and improved system of Medicated Inhalations, which carry the remedies directly to the diseased parts, thereby effecting cures in the many of the so-called incurable cases, the great part of whom had not the slightest idea of ever being cured.

OZENA.—Ozena is the professional or technical name given to an advanced form of catarrh in which ulceration has eaten through the membrane lining of the nose to the cartilage of the bone. Any case of catarrh may end in ozena, but it most frequently occurs in those who are naturally scrofulous. The discharge takes place through the nostrils or through the throat, and is generally of a yellowish or greenish yellow color, frequently tinged with blood, and almost always attended by an offensive smell. In the language of Dr. Wood, of Philadelphia, "the disease is one of the most obdurate and disagreeable which the physician has to encounter. In bad cases the breath of the patient becomes so revolting as to isolate him from society, and to render him an object of disgust even to himself."

In some instances pieces of bone become separated and slough off, leaving deep, unhealthy ulcers, which secrete a blood matter and are extremely difficult to heal.

After Ozena has continued some time the sense of smell usually becomes impaired and often lost.

Deafness is one of its most common consequences, and results from its extension through the eustachian tubes to the internal ear.

Pains in the head and over the frontal sinuses, impairing memory, and even insanity frequently spring from its extension to the brain.

The greatest danger, however, because the most common, is that it will extend downward and affect the lungs. In most cases of pulmonary disease catarrh is present in some degree, and in many instances it causes a large share of the patient's discomfort.

Besides, these grave consequences, all of which are liable to spring from scrofulous catarrh or Ozena, there are others which, if less dangerous, are sufficiently unpleasant. It occasions great unhappiness to thousands of both sexes, by isolating them and preventing their settlement in life. An offensive running from the nose, with bad breath, is about as great a calamity as can befall young people. A positive cure can be effected in every case if taken in time.

CONSULTATION FREE.

Those who desire to consult me in regard to their cases had better call at my office for consultation and examination, but if impossible to do so can write for a copy of my Medical Treatise, containing a list of questions.

Address **M. Hilton Williams, M. D.**

275 North Main st., Los Angeles, Cal.

Office Hours: From 10 a. m. to 4 p. m. Sundays, from 4 to 5 p. m. Professional visits before and after office hours when required. oc10 d&w

Molecular Telephone Co.

OF NEW YORK,

Are now ready to lease their Cork Telephones and put up private lines from residences to places of business, etc.

These telephones are superior to any others in use, and will be put up at such reasonable rates as to bring them within the reach of all requiring telephones.

An exchange will be established upon a new and simple system, different from any other, which will reduce the cost of operating far below all other systems, as soon as a sufficient number of subscribers are obtained.

The conditions in the agreements between the Molecular Telephone Company and subscriber covers validity to patents and protection to lessees.

Information can be obtained and orders for telephones left with

SPENCER K. SEWALL, Agent,

Room 7, Ducommun Block,

P. O. Box 395. Los Angeles.

Telephone on exhibit at office. oc5tf

DON'T BUY A RANGE

—Until you have seen the—

NEW MODEL MEDALLION

—The Best and Most Economical—

RANGE

EVER PUT ON THE MARKET!

Hardware, Rubber and Leather Belting, Rubber Hose, Cotton Hose, Iron Pipe, Pumps, Shovels, Spades, Forks and Rakes, Spray Pumps for the Scale Bug, Stamped Ware, Agate Ware, Tin and Steel Iron Ware (our own make). The

Best Selected Stock in Town,

And as low as can be bought anywhere.

Sanitary Plumbing, Metal Roofing.

Artesian Well Pipe a Specialty

—THE BEST STOCK OF—

Refrigerators, Water Filterers and Coolers

In the City, and the Cheapest !

W. C. FURREY,

je10 tf **59 and 61 North Spring St.**

Has No Equal!

Strongest, Purest, Best and Most Economical in the Market.

Never Varies in Quality.

Recommended to CONSUMERS by leading Physicians, Chemists and members of the San Francisco Board of Health.

—PREPARED BY THE—

BOTHIN MANUFACTURING COMPANY,

SAN FRANCISCO AND SACRAMENTO.

BEESON & ECKSTROM,

—NEW AND—

FURNITURE!

43 South Spring Street.

Stern's Block. [no2] Los Angeles.

ENCOURAGE HOME INDUSTRY

By using

E. C. NEIDT & CO'S

TOILET AND LAUNDRY SOAPS,

Manufactured at the Los Angeles City Steam Soap and Chemical Works.

oc19 1m

CLOTHING, FURNITURE AND CARPETS.

REMOVAL SALE!

Before removing into our store, No. 13 and 15 North Spring street, we offer, at greatly reduced prices,

50 Extra Fine Walnut and Mahogany Bedroom Sets.

75 Medium Fine Walnut and Ash Bedroom Sets.

125 Low-priced Walnut, Cherry and Ash Bedroom Sets.

We have also made great reductions on Carpets, Oil Cloths, Linoleums, Mattings, Etc., Etc. Do not fail to call on us before purchasing.

O. T. BARKER & SONS,

322, 324 and 326 N. Main st., near Pico House.

LINES OF TRAVEL.

S. P. R. R.

Time Schedule.

SUNDAY, AUGUST 31st, 1884.

Trains leave and are due to arrive at

LOS ANGELES

FOLLOWS:

LEAVE FOR	DESTINATION.	ARRIVE FROM
2:00 p.m.	Colton	12:30p.m
3:30 p.m.	Colton	10:00 a.m
5:30 p.m.	Colton	9:15 a.m
2:00 p.m.	Deming and East Express	12:30p.m
5:15 p.m.	Deming and East Emigrant	7:00 a.m
2:00 p.m.	El Paso and East	12:20p.m
13:30 p.m.	San Francisco or Sacramento Express	1:30p.m
8:30 a.m.	San Francisco or Sacramento Emigr'nt	4:15p.m
2:30 p.m.	Santa Ana and Anaheim	8:20 a.m
9:20 a.m.	Santa Monica	8:15 a.m
12:19 p.m.	Santa Monica	*3:30p.m
*5:20 p.m.	Santa Monica	*4:20p.m
10:00 a.m.	Wilmington	3:30p.m
4:50 p.m.	Wilmington	9:00 a.m
10:00 a.m.	San Pedro	2:30 p.m
4:00 p.m.	San Pedro	9:00 a.m

†Sundays excepted. *Sundays only.

T. H. GOODMAN, General Passenger and Ticket Agent.

A. N. TOWNE, General Manager.

E. E. HEWITT, Assistant Superintendent, Los Angeles.

P. C. S. S. CO.

GOODALL, PERKINS & CO., General Agents, San Francisco.

SOUTHERN ROUTES.

TIME TABLE FOR NOVEMBER.

Steamers.	COMING SOUTH. Leave San Francisco.	COMING SOUTH. Arrive San Pedro.	GOING NORTH. Leave San Pedro.	GOING NORTH. Arrive San Francisco.
Santa Rosa	Oct. 30	Nov. 1	Nov. 3	Nov. 5
Los Angeles	Nov. 2	" 5	" 5	" 8
Orizaba	" 5	" 7	" 8	" 10
Eureka	" 7	" 9	" 10	" 13
Santa Rosa	" 10	" 12	" 14	" 15
Los Angeles	" 12	" 15	" 15	" 18
Orizaba	" 15	" 17	" 18	" 19
Eureka	" 17	" 19	" 20	" 23
Santa Rosa	" 20	" 22	" 24	" 25
Los Angeles	" 22	" 24	" 25	" 28
Orizaba	" 25	" 27	" 29	Dec. 1
Eureka	" 27	" 29	" 30	" 3
Santa Rosa	" 30	Dec. 2	Dec. 4	" 5
Los Angeles	Dec. 2	" 5	" 5	" 8

Steamers Santa Rosa and Orizaba go through to San Diego, leaving San Pedro on the dates of their arrivals from San Francisco.

The Santa Rosa and Orizaba call at Santa Barbara and Port Harford (San Luis Obispo) only on the route to and from San Francisco.

Cars to connect with steamers leave S. P. R. R. depot, Los Angeles, as follows:

With Santa Rosa and Orizaba, going north, at 10 o'clock a. m., going south, at 10 o'clock a. m.

With Los Angeles and Eureka, going north, at 10 o'clock a. m., railroad time.

Rates of Fare

FROM LOS ANGELES.

	Cabin.	Steerage.
To San Francisco	$15 00	$10 00
FROM SAN PEDRO WHARF		
To Monterey or Santa Cruz	14 00	9 50
To San Simeon	12 50	9 00
To Cayucos	11 50	9 00
To Port Harford	10 50	8 00
To Gaviota	9 00	7 00
To Santa Barbara	5 00	5 00
To San Buenaventura	5 00	4 00
To San Diego	5 00	4 00

Plans of steamers' cabins at agent's office, where berths may be secured.

For Newport Landing, via Santa Cruz, etc., freight steamers leave San Francisco about every two weeks, as tides serve on the Newport bar.

The Company reserves the right to change the steamers or their days of sailing.

For passage or freight as above, or for tickets to and from all important points in Europe, apply to H. McLELLAN, Agent, office No. 8 Commercial street, Los Angeles. mar8-tf

EXCURSIONS.

Phillips' California Excursions

A. PHILLIPS & CO. HAVE EXCURSION parties from Boston, Chicago and St. Louis monthly. If you have friends coming to California, send their address to A. Phillips & Co., No. 241 North Main street, Los Angeles. oc29tf

California Excursions.

TOLER'S CALIFORNIA EXCURSIONS leave Chicago and St. Louis every month for California. If you have friends to come, leave their addresses at 19 Spring street, Los Angeles, and will send them special information. W. H. TOLER. au26tf

CALIFORNIA EXCURSIONS, COMbining cheapness, pleasure, comfort and enjoyment. Saves you half your passage money. As comfortable as any mode of travel yet devised. A picnic on the rails. Leaves the East for California once a month. Write your friends in the East about it. Address R. M. BAKER & CO., 54 Clark street, Chicago, or 18 Court street, Los Angeles, Cal. (Pomeroy & Mills' office.) S. STROHM, Manager Los Angeles office. oc24 d1m wtf

HOTELS, RESTAURANTS, ETC.

The Commercial Restaurant,

V. DOL, PROPRIETOR, DOWNEY BLOCK, Main street, receives alive and serves up every day the choicest fish, including Sole, Turbot and Sea Trout.

Mr. Dol is the exclusive consignee of the celebrated Fromage de Brie, which can only be had at this restaurant.

Spring Chickens, just in from the ranches, cooked in every style.

This restaurant is Los Angeles' Delmonico. oc26 tf

IRON-SULPHUR SPRINGS.

Annual Health and Pleasure Resort,

THIRTEEN MILES FROM LOS ANGELES, two miles from Norwalk station, on Santa Ana Railroad. Free hack to hotel. Chalybeate, Sulphur and Magnesia; also pure mountain drinking waters. The best of hot and cold mineral baths and electric baths.

These mineral waters and baths are

EXCELLENT FOR DYSPEPSIA,

RHEUMATISM, DISEASES OF THE

BLOOD, LIVER AND KIDNEYS.

Hotel and cottages open all the year. Board and lodging $2 per day, $8 to $12 per week.

DR. C. T. WIDNEY, Pres. Co.

CHAS. BUSEY, Clerk of Hotel, Fulton Wells Postoffice. oc24 1m

Important to Housekeepers.

THE LOS ANGELES

Carpet-Beating Machine Company

HAVE THE ONLY NEW AND RELIABLE machinery in Southern California for cleaning carpets, etc., and guarantee all work done at reasonable rates. Carpets taken up, cleaned and relaid in any part of the city or suburbs, on the shortest notice. Leave orders at the Los Angeles Furniture Company's store, (late Dotter & Bradley's,) 259 and 261 Main street, or by mail to box 164.

au23tf LAUX BROTHERS.

FOR SALE.

TWO LOTS SET OUT WITH FRUIT TREES, all bearing, and inclosed with a fine cypress hedge. A cottage of six rooms; a well of good water, with a first-class windmill, tank and tower; barn and other outbuildings. 466 Mozart street, near Workman street, East Los Angeles. se11tf

Just Received.

ANOTHER $5,000 CAR-LOAD OF MANtels. The finest assortment in Southern California, at J. A. BARROWS', 313 and 315 Los Angeles street. oc23 1m

MISCELLANEOUS.

Lacy & Viereck Hardware Co.,

—*Sole Agents for*—

Bismark and Judson Ranges, Burdett, Smith & Co.'s Heating Stoves, Jennings' All-China Water Closets, Silver & Deming's Pumps, "Gilbert's" Stationary Knob Locks.

Akron Vitrified Stone Sewer Pipe,

The finest and smoothest sewer pipe on the Pacific Coast.

LARGE INVOICES OF AGATE AND STAMPED WARE,

Just Received from Factory. A Complete Stock of

Builders' Hardware and Mechanics' Tools.

Plumbers' Supplies a Specialty.

Lowest Quotations Furnished on Application.

Lacy & Viereck Hardware Co.,

119 and 121 Los Angeles Street.

oc11 tf

A NEW DEPARTURE IN BUGGIES.

In order to meet the growing demand for better work, we have produced the

CALKINS BUGGY!

Which has all the most valuable features of the finest, yet is sold at about the price of the lowest cost work. It is made in all styles of bodies and springs, with double collar, solid steel axles—therefore dust-proof, high grade wheels—rims screwed both sides of every spoke, round edge steel tire, inside hub bands; fine dash and whip holder; fine velvet carpets and toe rugs; fine all-wool head linings, fast colors; rubber boots; fine all-leather tops and upholstering; double drop perches. Every job painted here in first-class style and in any desired color. This work is made expressly for the California trade and of perfectly seasoned material. We are also manufacturing here delivery and spring wagons, in every style, of the finest quality, fully warranted, at Eastern prices. We are also sole agents for the celebrated Perry Patent Road Cart, made by Abbott of Chicago—the perfection of two-wheelers; absolutely no horse motion. Also for the fine work of E. F. Briggs & Co., Amesbury, Mass.; Dayton Buggy Co., Edward's Lightning Jump-seats, Dennet's and other jump-seats of most approved makes. Also for the world-renowned Milburn Hollow Axle, Farm and Freight Wagon, the lightest running, strongest, best and cheapest wagon made. A full line of harness at bedrock prices. In order to make room for our new work, we offer our old stock at cost for the next thirty days.

Warerooms, 235, 237 and 239 Los Angeles Street, Second Floor.

Office, cor. Arcadia and Los Angeles Sts., First Floor.

J. W. CALKINS CARRIAGE CO.

no1tf

DR. U. SMITH

31 North Main Street.

Gold Fillings

From the smallest to entire crowns, made with gold guaranteed to stand the test of time and use.

Artificial Teeth Inserted

On rubber, celluloid, gutta percha, silver and gold. Gold, for health and durability, is preferable.

Painless Extraction.

DR. SMITH has recently invented and constructed an improved apparatus that will, ONE SECOND, make the most aching teeth and the most painful gums as insensible as a stone. This makes teeth extracting in all cases children and adults—absolutely painless and easy. au25 3

ABERNETHY & CO.,

CLOTHIERS!

73 North Spring Street, - - - Los Angeles, Cal.

Men's Suits,	Hats,
Boys' Suits,	Caps,
Overcoats,	Trunks,
Furnishing Goods,	Valises,
Etc., Etc., Etc.,	Etc., Etc., Etc.

FALL STOCK ARRIVING!

oc30 tf

KERCKHOFF, CUZNER MILL AND LUMBER CO.,

—DEALERS IN—

LUMBER, DOORS, BLINDS,

WINDOWS, MOULDINGS, LATH, PICKETS, SHINGLES,

PLASTER PARIS, CEMENT & HAIR

Corner Alameda and Macy Streets, Los Angeles, Cal.

HAVE THE LARGEST STOCK IN SOUTHERN CALIFORNIA OF EASTERN HARDWOODS such as OAK, HICKORY, ASH, WALNUT and POPLAR, which we will sell at San Francisco prices. Also PARQUETRY FLOORING, made of MAHOGANY, ROSEWOOD, WALNUT and ASH, in a variety of patterns. mh19 tf

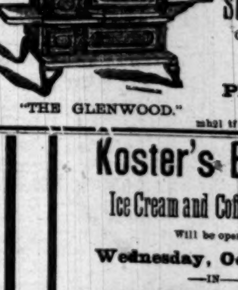

"THE GLENWOOD."

—IF YOU WANT A—

Range, Gasoline or Oil Stove,

Do not buy until you have seen the

Best Assortment in the City

—AT—

CHAPMAN & PAUL'S,

—DEALERS IN—

Stoves, Hardware, Tinware

CROCKERY AND GLASSWARE.

OIL AND GASOLINE

—ALSO—

Plumbing & Tin-roofing,

12 and 14 Commercial Street.

mh21 tf

Koster's Bakery,

Ice Cream and Coffee Parlors,

Will be opened

Wednesday, October 22,

—IN—

Hollenbeck Block,

Cor. Spring and Second. oc1

H. H. BIXBY,

Livery, Feed and Sale Stables,

NOS. 117 AND 119 EAST FIRST STREET,

Telephone No. 252. *Los Angeles, California.*

Come and see our new brick stable, with no flies, no filth and no loafers. Ladies' waiting rooms, electric light, roomy stalls, thorough ventilation, fine livery and every thing new and first-class. Horses fed, boarded, sold, and teams let at low rates. OPEN ALL NIGHT. oc9 1m

CLIMAX WIND MILL!

Manufactured by J. R. MILLARD.

Will run in less wind, is much stronger built, is much less complicated, and hence never needs repairing; is much more powerful, is perfectly self-regulating, is made entirely by the very best Los Angeles Mechanics, and is fully 33 per cent. cheaper than any Eastern-made mill in this market and is warranted by a permanent citizen of the county, who is responsible for all his contracts. All we ask is for every one to make a personal investigation of one of these mills now running, and to lay aside all prejudice or preference for any milll, or any cheap talk by irresponsible agents who are selling Eastern mills, and whose residence among us is only temporary at best. And last, not least, there is no better-looking mill made. Also manufacturer of Iron and Wood Tanks, the Climax Force Pumps, and the common lift pumps. No. 14 Second street.

WANTS.

WANTED—By a girl, a situation to do housework in a small family. Box No. 8, Postoffice. no6 4t

WANTED—An experienced bookkeeper wants a position. E. H. HYCERCO, 16 West First street. no4 3t

WANTED—Everybody to know that you can get a first-class job of house or sign painting at the very lowest prices at No. 55 New High street. no2 tf

WANTED—Situation by a middle-aged, competent lady to take charge of hotel as housekeeper. Address 128 Main st. no1 1w

WANTED—A married couple, no children, would like the care of a house for winter of parties leaving the city; best of care given; first-class references. Address L. L., Times office. oc31 1w

WANTED—The right man, to engage in the hotel business; very little capital required. Call at Hollenbeck block, West Second st., first door from the church, first room on left of entrance, 2 to 4, daily. GEO. D. COX. oc19 tf

WANTED—Any parties desiring loans, in large or small sums, on real estate, call on P. G. EDDY & CO., Real Estate and Loan Agents, 319 N. Main st., opposite Pico House. au26tf

WANTED—Any person desiring Job Printing of any sort to call at the MIRROR Job Printing Rooms, No. 9 Temple street. A large and complete equipment in type and presses. Prices as low as any office, and work second to none. Estimates promptly furnished on all classes of book, pamphlet, poster, brief and mercantile work. n13 tf

FOR SALE.

FOR SALE—Chicken route, with horse, wagon and poultry. Address MATHEWS BROS., 18 S. Spring street. no6 3t

FOR SALE—Picket fence. 521 West Fourth street. no5 2t

FOR SALE—All kinds of fancy work. MRS. CUNNINGHAM, 17 Boyd street. no5 5t

FOR SALE—At a bargain, that beautiful home of six rooms; bath, pantry, marble mantels and best improved lot 50x155, No. 711 Flower street. Price $3,000, worth $3,500. Also next lot, same size; price $900, worth $1,050. oc31eod tf

FOR SALE—Children's books at Olmsted's, 19 West First street, Widney Block. no4tf

FOR SALE—A family horse; kind and gentle; a bargain if applied for soon. To be seen at Templeton Stable, 110 South Spring street. no4 3t

FOR SALE—The furniture of a lodging-house, eight rooms; two minutes walk from Postoffice; rent, $30 per month. 7 South Fort street. no4 1w

FOR SALE—A family cow, lately fresh. Apply at 400 Fort street. no4 3t

FOR SALE—Two good family cows, fresh. Inquire of J. S. LANTERMAN, La Cañada, 10¾ miles north Los Angeles. no2 1w

FOR SALE—At a bargain, Appleton's American Cyclopedia; latest edition; good as new. Inquire at room 2, Bryson block. no2 tf

FOR SALE—A fine young mare; drives single or double. 126 Requena st. oc31 1w

FOR SALE—One of the finest claims in Antelope Valley, together with improvements, including house and barn; fine crop raised this year; only little cash needed; a splendid chance; will be taken quick. Address D, Times office. oc17 tf

FOR SALE—Grocery and provision store having a run of about 80 families; good wagon and horse; cheap rent. Address Box 1294, city. oc15 1m

FOR SALE—A surveyor's transit. Apply to M. Kelleher, Surveyor, office 17 N. Main st., Los Angeles, Cal. oc11 tf

FOR SALE—A good chance for investors; 5, 10 or 15 acres on Boyle Heights, suitable to cut in lots; or will trade 5 acres for city property. For particulars, addrs. ALFRED DAY, city. oc10 1m

FOR SALE—A handsome Surrey cart, in good order and nearly new; cheap for cash. Temple Street Stables. oc8 tf

FOR SALE—Twenty acres near the city, 17 acres into Zinfandel, Blaue Elben, Mataro and Sultana grapes, mostly in bearing, and 3 acres into apricots and prunes. Half of purchase money can remain on place, or will exchange for city property. This is the choicest property in the market. JOHN S. CALKINS, Room 6, Schumacher Block, opposite Postoffice. se30 tf

FOR SALE—A rare bargain; a good paying bakery and chop-house combined; one of best locations in the city and a first-rate business; owner retiring. Apply to P. G. EDDY & CO., 319 North Main street, opposite Pico House. se20tf

FOR SALE—A special bargain of a nice home in the San Rafael. ROGERS, BYRAM & CO., No. 241 North Main street. se11tf

FOR SALE—Good lots at Fulton Sulphur Wells; $200 each. Address DR. WIDNEY, Room 3, Widney Block. se11tf

FOR SALE—A lot of old newspapers, suitable for wrapping, for sale cheap. Apply TIMES counting room. jly24tf

TO LET.

TO LET—To party who will buy furniture, cheap, cottage at 526 Hill street. no5 3t

TO LET—Five-room house; nice location. Apply 115 Lecouvreur street, East Los Angeles. no5 3t

TO LET—Half of the upper story front of Reppeti Building, 24 North Spring st.; suitable for offices; over the Fountain saloon. Inquire at the Fountain. no4 1w

TO LET—Furnished house of three rooms, all new; in sightly and healthy location; $18. Apply at once, CLARK, FINNEY & CO. no4 tf

TO LET—House on Hill st., between Third and Fourth, containing 16 rooms; rent $65. MORFORD & SON, 110 Spring st. no1 tf

TO LET—A sunny room handsomely furnished. 26 Buena Vista st., one door from Temple. se11 tf

TO LET—A No. 1 milk ranch. E. H. HYDE & CO., 19 W. First st., Los Angeles. n2 10t

TO LET—House of four rooms, with two closets and a cellar. 120 Wall street, near Fifth. oc30 1w

TO LET—Furnished rooms at 39 Spring street (over People's Store). In suits and single. oc30 1w

TO LET—House of six rooms, stable, etc.; corner Seventh and Alameda sts.; $30 per month. E. B. MILLAR, Mueller Block. oc30 1w

TO LET—Furnished rooms at Baker Block. Call at room 40. oc30 1m

TO LET—Furnished house 6 rooms and large store-room, with place to keep horse and carriage. No. 145 Hope, street, corner of Temple. oc29tf

TO LET—Furnished parlors 315 Temple st. oc14 1m

TO LET—Pleasant, sunny, furnished rooms, at moderate prices. Call 310 Temple st. oc14 tf

TO LET—Two unfurnished rooms. 490 S. Main street. oc26 tf

TO LET—Furnished hotel at Pasadena. Inquire of POMEROY & MILLS, Court st., opposite Court House. oc14 tf

TO LET—Quiet, nicely furnished rooms Mrs. WOLVERTON, 45 Ann street, near depot. oc25 tf

TO LET—House at Long Beach, with furniture, suitable for small family. Inquire of E. E. Cox, 31½ West First Street. oc22 tf

TO LET—Nicely furnished sunny room, corner Fort and Second streets. Apply at BARTLETT BROS. jewelry and music store. oc tf

ROOMS AND BOARD

MRS. E. A. KNOX—309 Hill street, private boarding; fine location; sunny rooms; terms reasonable. oc28 1m.

ST HELENA HOUSE, 220 Fort street—Furnished rooms; first-class location. oc25 11t

ROOMS AND BOARD—226 South Olive st. Select private board and furnished rooms; home cooking; bath and modern conveniences; near street cars; high and pleasantly situated. oc22 1m

PLEASANT, sunny rooms with first-class board. 122 Court House cor. Olive. MRS. A. O. VAN TREES. oc18 1m

KIMBALL MANSION—Select boarding; 131 New High street, near Temple; table first-class; unsurpassed for health and comfort. oc13 1m

JOHNSON MANSION—181 New High street, opposite Pico House; elegant rooms, single and en suite, with first-class board. o12 1m

SELECT BOARDING; nicely furnished room; cor. 5th and Olive sts. Mrs. Pascoe. o9 1m

THE BELLEVUE TERRACE—Private boarding, 430 Pearl street, corner Sixth; best of accommodations and fine location. MRS. D. J. WHIPPLE. je20 tf

FOR RENT—Pleasant sunny rooms, with board, at 215 North Fort st., second door from Temple street. mh23 tf

PERSONAL.

BIRDIE—When do you arrive? no6 1t 124.

FOUND.

FOUND—That the MIRROR Job Printing Department is the best place in Los Angeles get all descriptions of mercantile and commercial printing on short notice and low prices. n13 tf

LOST.

LOST—On last Sunday morning, on the road to Los Angeles, between Pasadena and Los Angeles, a lady's brown leather shopping bag. The finder will confer a great favor by leaving it at the Pasadena Postoffice, or at Pearson's restaurant, Los Angeles. no6 2t

LOST—Parker shotgun, between Los Angeles and Nigger Slough; reward of $10 will be given. Leave at St. Charles Hotel. no6 2t

MISS L. J. HAMMOND

HAS JUST RETURNED FROM SAN Francisco, after an absence of three weeks, bringing with her a large stock of millinery goods in all the latest styles and novelties at remarkably low prices, at her new store, No. 26 South Spring street. se26

Clinton Ranch Home.

ONE AND ONE-HALF MILES NORTH-west of San Bernardino, Cal., is particularly adapted to invalids, it being near the foothills overlooking the city, in a dry and pure atmosphere, with no standing water near the premises. Good cooking by competent eastern cooks. Board and lodging $6 per week. A. B. DAVIDSON, Prop. oc28 1m.

Ring Up No. 40,

IF YOU WANT A HACK OR CARRIAGE night or day. Los Angeles Carriage Co., 301 North Main street.
G. R. BUTLER, Sup't.
oc9 1m

AMUSEMENTS.

GRAND OPERA HOUSE.

McLain, Lehman & Co. .... Lessees.

NOTHING BUT FIRST-CLASS ATTRACTIONS

Saturday Evening.... November 8th
AND SATURDAY MATINEE
Engagement of the
ORIGINAL NASHVILLE STUDENTS!
—THE—
CELEBRATED PLANTATION SINGERS,
Appearing in Jubilee, Plantation, River and Cabin Songs in full plantation costumes.

Box office open for sale of reserved seats on Thursday, November 6th, at 10 a. m.

ADMISSION:
Dress Circle $1.00
Gallery 50
Matinee prices .... 25 and 50 cents
no2td

PALM GARDEN,

38 and 40 South Spring street, Los Angeles,
—WILL OPEN—
Saturday Evening..... November 1st
At 7:30, with the celebrated
BERLIN LADY ORCHESTRA

EACH AND EVERY ONE A SOLO ARTIST.

OTHER ARTISTS OF NOTE ENGAGED.

SUNDAY MATINEE .... 2:30 P. M.

CONCERT EVERY NIGHT.

Admission .... 15 cents
oc30tf

CLUB THEATRE.
North Main Street.
PERRY BROS. .... Proprietors and Managers
Great Attractions for Fair Week.
10 NEW STARS. 10
The Greatest Irish Comedian on Earth,
BOBBY GAYLOR,
And nine others, in a programme of unusual excellence.
The excruciatingly funny comedy,
GILLISPIE'S TROUBLES.
oc9 tf

Notice of Meeting of Stockholders of the

Los Angeles City Water Company

NOTICE IS HEREBY GIVEN THAT IN pursuance of a resolution of the Board of Directors of the Los Angeles City Water Company, adopted at a meeting of said Board on the 16th day of October, 1884, a meeting of the stockholders of said company has been called at the office of said company, in the city and county of Los Angeles, State of California, for Monday, the 5th day of January, 1885, at 3 o'clock p. m. of that day. The object of the meeting is to obtain the consent of the stockholders holding two-thirds in value of the stock of said company to an increase of the capital stock thereof from $310,000 to $412,333.33, divided into 4,133⅓ shares of the value of $100 each share; and that of said 4,133⅓ shares 1,033⅓ shares be sold for the purpose of raising money to extend, enlarge and improve the pipes, mains, reservoirs and ditches of the company, and pay off its floating indebtedness.
By order of the Board of Directors.
S. H. MOTT, Secretary.
oc23 td

Humphreys & Riggin
DO A GENERAL
Real Estate Business
No. 20 South Spring St.
Property bought, sold, exchanged and rented on commission. Call at our office for particulars and speculations. oc29tf

G. H. PAINE.
THE WATCHMAKER,
JEWELER AND ENGRAVER,
With Bartlett Bros., Nadeau Block.
Complicated watches correctly repaired and adjusted. The most perfect and workmanlike repairing in the city. Work for watch makers a specialty, and orders by mail or express receive prompt attention. Monograms elegantly engraved. Try me. o11 1m

DRESS AND CLOAK MAKING.

MRS. J. E. BULLOCK AND MRS. R. A. Hartwell, of Boston, Mass., are permanently located at No. 12 Hellman street, East Los Angeles, where they are prepared to do first-class DRESSMAKING at prices which will please our customers. oc19 1m

Hay For Sale at a Bargain.

40 TONS AVERAGE HAY, ROPE-BALED, at $8.00 per ton. Must be sold to make room. Apply at 9 Nadeau Block, at once. oc3 tf

Employment Bureau,
Male and Female Departments.
E. H. Hyde & Co., 19 West First St.
ALL KINDS OF HELP FURNISHED.
Agents for Needham's Extracts of Red Clover Blossoms. oc7 1m

DRESSMAKING
No. 14 North Spring Street.
PRICES FOR SUITS FROM $3.50 TO $15. Cutting, fitting and designing suits for ladies and misses done to order.
au19 3m MISS HUMBLE.

AUCTION HOUSE.
A. T. WILDER'S AUCTION AND COMmission House—Poultry, furniture and other goods received and sold on short notice. Salesrooms, 123 First street. Address
A. T. WILDER,
o5 1m *Turner St., Los Angeles*

MONEY TO LOAN.
THE LOS ANGELES NATIONAL BANK HAS money to loan on warehouse receipts for grain or merchandise.
GEO. H. BONEBRAKE,
oc9 tf Pres't.

Rare Bargain.
FOR SALE, 17½ ACRES OF LAND, INSIDE the city limits, with new, well-furnished house of 5 rooms and bath-room. Title perfect. Also, ½ interest in a milk dairy doing a first-rate business. The above will be sold cheap for cash or exchanged for farm in the country. Address L. A. CARY, P. O. Box 1417. oc15tf

BOARD AT SIERRA MADRE.
ELEVATION 1200 FT. PARTIES WISHING to enjoy the benefits of a residence in the foothills, will be able to obtain first-class board as well as the quiet and comforts of home life at "Edgemont," one mile east of Sierra Madre Villa. Parties met at Pasadena or San Gabriel. Address MRS. M. C. HUNT, Sierra Madre, Cal., or Lock Box 125, Pasadena, Cal. oc17 1m

To Labor is Honorable,
AND CAN BE SECURED AT RIDGWAY'S Reliable Employment Bureau, No. 20½ West First street, this city. Help of all kinds, in all branches of industry, constantly on hand. no1 3m

Dissolution of Partnership.
NOTICE IS HEREBY GIVEN THAT THE partnership heretofore existing between J. W. Means and myself, under the name of Walker & Means, did, on the 15th of August 1884, expire by limitation, and that I am now carrying on the same business on my own account. [oc4 1m] GEO. S. WALKER.

New Cottage for Sale.
NOW IS THE TIME TO BUY A TONY cottage on Virginia avenue, near Boyle avenue, belonging to R. S. Cox. Price low and terms easy.
Apply on the grounds, or to MR. BELL, at the brick grocery store. oc4 1m

MILCH COWS FOR SALE.
SEVENTY-ONE HEAD, LARGE AND small, at $27 per head. The cattle can be seen at the Arnaz pasture, Rancho Rincon de los Bueyes, by applying to MR. ANTONIO ROCHA, adjoining the pasture. Also one pasture for rent. oc31 1m

California Livery and Feed Stables,
279 N. MAIN STREET. C. H. WALLS, Proprietor. oc10 1

Barber Shop.
FRED DOHS HAS OPENED THE FOUNtain Barber Shop. Shaving on week days 10c.; Sundays 15c. All my friends are invited to call and see me. 24 N. Spring street. FRED DOHS. oc28 1m.

Weather Report.
WAR DEPARTMENT,
SIGNAL SERVICE U. S. ARMY.
Division of Telegrams and Reports for the benefit of Commerce and Agriculture. Report of observations taken at Los Angeles, Cal., November 5, 1884:

TIME.	Barometer	Thermometer	Dew Point	Direction of Wind.	Velocity of Wind.	Weather.
4:15 A. M.	30.02	58	45	NE	6	Clear.
12:15 P. M.	30.02	76	28	W	4	Clear.
8:35 P. M.	30.02	60	57	Calm	0	Clear.

Maximum thermometer, 77.1; minimum, 53.1.

THE CITY.

Dots.

The Board of Supervisors will meet next Monday to count the election returns.

Gigantic offer—Children's superfine side lace curacoa kid shoes, worth $2, 49 cents. People's store.

"Big Store with the Little Front." H. Jevne, 38 and 40 N. Spring.

Go to Iron Sulphur Springs for health and pleasure. See ad. on 3d page.

Two pair Seiberlichs & Sons' ankle ties 49 cents. People's store.

For teas that for purity, strength, flavor, and moderate price can not be excelled, go to H. Jevne, 38 and 40 N. Spring.

Our 49 cent sale is a public benefit. People's store.

Elaine Oil, non-explosive, for sale by H. Jevne.

Our 49 cent sale is appreciated by thousands. People's store.

Several cases of battery were up before Justice Morgan, and were all continued till to-day.

Elegant gilt-bound photograph albums, all sizes—49 cent sale, People's store.

New raisins at Jevne's.

Household necessities in endless variety—49 cent sale, People's store.

A full line of new crop teas at Jevne's. It will repay you to visit the People's store's 49 cent sale.

Twenty-five sacks of the finest Java ever grown was received direct by H. Jevne this week. He roasts it three times a week.

J. S. Calkins, room 6, Schumacher block, opposite postoffice, has money to loan.

Ladies' straw hats, exceptional value, 49 cents. People's store.

Dupee hams and bacon, only eleven days in transit, at H. Jevene's 38-40 Spring.

Two children's plush hats for 49 cents. People's store.

H. Jevne, the popular grocer 38 and 40 N. Spring.

Ladies' night gowns, 20 tucks, 49 cents. People's store.

Petaluma cream cheese at Jevne's, 38 and 40 N. Spring.

PERSONAL MENTION.

AT THE HOTELS.

St. Elmo.—L. Straus, E. J. Bates, J. W. Wolfskill and wife, A. L. Brown, J. B. Kirkland, C. Wadenfeldt, J. Bremer and wife, San Francisco; F. Horton, England; J. J. Valentine and wife, A. Stein, H. H. Hamer, J. H. Bolton and wife, C. C. Read, San Francisco; M. Reynolds, San Pedro; H. Brown and wife, Santa Monica; Mrs. A. J. Brown, Washington; W. G. Halstead, San Pedro; J. Craig, Pasadena; J. T. Wilson, San Fernando; G. J. Griffith, Los Feliz ranch; F. G. Fallon, J. Gilbert, A. G. Vincent, San Francisco.

St. Charles—L. D. Moses, San Francisco; Mrs. Bosworth and daughter, Dakota; J. B. Eaten, J. M. Newell, Denver; J. E. Long, Chas. Kelsey, Leadville; W. B. Dodson and wife, San Gabriel; J. Allman, C. W. Waltham, B. F. Stoll, San Francisco; J. P. Taylor, Mojave; G. Wright, Duarte; S. Ramsdell, Canada; J. Benton, Jersey City, N. Y.; C. Botsler, Ventura; Bert Alton, Vernon; T. S. Turner, W. B. Clapp, Pasadena; Besnard Dunn, San Pedro; S. B. Lewis, W. E. Moore, San Francisco; L. Masoel, San Gabriel.

Grand Central.—Fred Rice, San Francisco; John W. Wilson, San Jose; Emmett Clark, Rescadero; C. C. Brown, Pasadena; Henry Deslow, San Francisco; H. R. Cornforth, San Louis Obispo; G. E. Brand and family, Nevada City; C. Scofield, Ohio; Mrs. Dunlap and child, Ranchita; George Hitwell, San Francisco; C. H. Younker, Parkersburg, Pa.; W. H. Younker, Parkersburg, Pa.; P. B. Mitchel, Pomona; Albert Nelson, Elgin, Ill.

Premature Crowing.

Last evening a bugle sounded from the Democratic headquarters on Temple street, and in a moment scores of the unwashed were whooping as they ran. The old Episcopal church was crowded by men who stood up on chairs, benches and tables, and the rebel yell almost started the shingles on the roof. A TIMES reporter cautiously peered in and heard Dr. Kurtz announcing that an Associated Press telegram said that Maria's fellow had a majority of 1,500 in New York State. It gave the Dimmies ammunition for the whole evening, but they crowed before they were out of the woods.

Los Angeles Street.

Los Angeles street has been left in a wretched condition since the new sewer was laid. The ground over the sewer was not packed down even, but left in a ridge, which is a great annoyance to drivers of vehicles, and liable to break buggy and wagon springs, besides doing other damage.

Stolen and Recovered.

A. V. Dunsmoor, of Pasadena, left his horse and buggy hitched yesterday near the Postoffice on Spring street. About two o'clock in the afternoon a man unhitched the team and drove it down on Commercial street, where he hitched and left it. Mr. Dunsmoor was bothered quite a while to find them. The thief could not be found.

A Second Edition.

The TIMES yesterday morning at 8 o'clock issued a second edition of hundreds of copies, with the telegraphic news up to the hour of going to press. The edition was all sold within two hours. Both editions numbered over 4,000 copies.

Taking Comfort.

Since the election several defeated candidates have been putting King Solomon's advice into practice: "Give strong drink to them which are ready to perish and wine to them which are heavy of heart. Let them drink, and remember their sorrows no more."

The "Times'" Lantern.

The TIMES' enterprise in displaying the latest telegrams by aid of a magic lantern drew an immense crowd again last evening in front of Downey block, which held the street down till midnight.

Accident.

Policeman John Doyle met with an ugly accident yesterday morning. While riding over the new crossing on Los Angeles street, at Requena street, his horse slipped and fell, and dislocated Doyle's left shoulder.

Stubble Fires.

The farmers just now are burning their stubble, and yesterday the atmosphere was so filled with smoke-clouds as to give an appearance of rain.

A New Sewer.

Work was commenced yesterday on the new Alameda-street sewer. A large force of men will be employed till after the municipal election.

Chinese Theater.

With a sublime indifference to the great political events which have been transpiring the past few days, the Chinese theater is in full blast each evening and is well patronized.

Captain Janes.

Captain Janes says he ran ahead of Kinley, Ready, Culver and Gould, and that is honor enough for one campaign.

For Mayor.

That pioneer of pioneers, Colonel J. J. Warner, announces himself as a candidate for the office of Mayor.

Recovered.

The police have recovered a lot of stolen property, which is held at the station awaiting identification and owners.

Violating the Liquor Law.

The police arrested a man by the name of Napoleon yesterday for keeping open his saloon on election day.

VOTE OF LOS ANGELES CITY.

	PRECINCTS. 1.	2.	3.	4.	5.	6.	7.	8.
President:								
Blaine (R)	276	249	..	308	318	..	286	359
Cleveland (D)	250	199	..	222	239	..	174	135
Congressman:								
Markham (R)	271	243	..	300	332	..	290	360
Del Valle (D)	250	204	..	240	249	..	177	134
Assemblyman:								
Hazard (R)	287	266	..	309	..	..	..	376
Heathman (D)	213	173	..	205	..	..	..	118
Superior Judges:								
Cheney (R)	265	231	..	284	315	..	280	280
Brunson (R)	270	280	..	295	318	..	272	272
Smith (D)	250	244	..	270	265	..	214	214
Brousseau (D)	278	176	..	229	240	..	180	180
Sheriff:								
Gard (R)	266	250	..	299	308	..	253	304
Barham (D)	242	187	..	217	250	..	198	192
County Clerk:								
Dunsmoor (R)	260	250	..	322	351	..	310	386
Potts (D)	235	192	..	227	222	..	171	108
County Auditor:								
Montaño (R)	271	245	..	294	315	..	270	328
Sepulveda (D)	238	205	..	236	243	..	189	166
County Recorder:								
Ward (R)	251	240	..	281	307	..	263	297
Miles (D)	262	240	..	266	261	..	213	197
Tax Collector:								
Hammond (R)	274	271	..	326	340	..	314	396
Levy (D)	229	197	..	213	231	..	165	98
District Attorney:								
Holton (R)	252	249	..	273	295	..	252	306
Brown (D)	245	194	..	244	244	..	193	188
County Treasurer:								
Gephard (R)	260	227	..	281	304	..	266	304
Broaded (D)	255	234	..	262	268	..	209	190
Public Administrator:								
Fisher (R)	275	261	..	311	326	..	302	371
Cutler (D)	235	200	..	235	246	..	178	123
Coroner:								
McFarland (R)	275	294	..	327	332	..	305	377
Nadeau (D)	215	168	..	214	238	..	175	117
County Surveyor:								
Wright (R)	270	270	..	322	345	..	307	..
Buxton (D)	240	198	..	221	226	..	167	..
Supervisor, Third District:								
Lindley (R)	..	198	..	302	..	..	284	378
Day (D)	..	140	..	196	..	..	158	121
City Justice of the Peace:								
Austin (R)	235	251	..	315	339	..	304	386
Morgan (D)	225	181	..	209	213	..	164	108
Township Justice:								
Ranney (R)	275	258	..	323	356	..	338	469
Ling (D)	210	177	..	205	196	..	116	25
Constables:								
Penning (R)	245	249	..	314	321	..	296	..
Cline (R)	265	247	..	308	315	..	265	..
Stoermer (D)	225	178	..	183	205	..	..	..
Griffin (D)	225	198	..	222	232	..	..	..
Supervisor, Second District:								
Macey (R)	240	..	..	..	293	..	..	..
Moran (D)	195	..	..	..	210	..	..	..

Note.—Owing to the fact the counts in the Third and Sixth Precincts are not yet finished it was impossible to fill the above two blank columns. The count up to midnight is given in paragraphs elsewhere.

"Cruelty to Animals."

There was practiced a species of refined cruelty upon the waiting and anxious Democrats in this city last night. About 9 o'clock a dispatch addressed to Stephen M. White, and purporting to be signed by Gorman, Chairman of the Democratic National Committee, which read as follows:

NEW YORK, 10:30 a. m.
Final count shows Cleveland carries New York by 3,098.

Upon the receipt of this the bugle sounded and there was a stampede of the great crowd which was gathered in front of the screen watching the TIMES telegrams as they were being shown, and all broke for the Democratic headquarters, where cheer after cheer for Cleveland went up from the Democrats. Soon after another dispatch was received from some source saying: "Cleveland's majority growing; will reach 5,000 to 7,000." Thereupon the Democrats yelled and ordered a keg of beer. While they were gloating over the prospects of getting possession of the loaves and fishes, another boy rushed in with the following:

NEW YORK, 11 p. m.—Previous dispatches incorrect. The bottom has fallen out. Cleveland beaten. Blaine elected. Good by.
GORMAN.

Thereupon a great silence fell upon that crowd, and they departed one by one, "sadder but wiser men." It is understood that they are now looking for the wicked Republican who fooled them with false hopes of success.

AMUSEMENTS.

THE NASHVILLE STUDENTS.—If you desire to see the darkey as he appears at home, upon the plantations, and his meetings, do not fail to attend one of the concerts given by the Original Nashville Students at the Grand Opera House on Saturday afternoon and evening, Nov. 8th. The entire company will appear in a new programme, replete with the latest novelties in jubilee singing, presenting social, plantation, river and cabin songs, appearing in full plantation costumes. Reserved seats now on sale. Go early and get choice seats.

Accident to a Policeman.

Officer Doyle, who had his shoulder dislocated while going to the fire on Thursday night, October 30, is able to walk about again, although it will be some weeks before he will be fit for duty. It seems strange in this connection that the city authorities have not provided for the maintenance of officers injured in the discharge of duty. The salaries of other officials continue if they are absent from sickness, or any other good cause, and there is no reason why a policeman's should not. This is a matter the proper authorities should look into.

Board of Supervisors.

WEDNESDAY, November 5.

Board met pursuant to adjournment; present, full Board and the Clerk.

In the matter of petitions and bond for new road in El Monte. Referred to Supervisor Reichard.

In the matter of the Azusa and El Monte roads. Petition for further time granted; Supervisor Reichard to report.

Communication from Alonzo Hall, of Tustin, read. Clerk instructed to answer.

In re El Monte road. Referred back to petitioners for bonds.

Board adjourned till Thursday, November 6, at 10 a. m.

Shipping News.

The British barque Cordelia, Captain Owen, arrived at San Pedro yesterday from Newcastle, New South Wales. The Cordelia brings a cargo of coal, and will load wheat here for Europe.

Any gentleman or lady of good address and not afraid to work can secure a good paying position by calling on C. M. White, at the St. Charles Hotel, between the hours of 10 a. m. and 5 p. m.

The dining-room at Santa Monica Hotel will be closed until further notice to allow necessary repairs and improvements in the kitchen. Visitors can get rooms at the hotel and meals at a restaurant.

Wellington Coal.

The best, cheapest and most economical fuel for all purposes. For sale by all retail coal yards in this city.
WALTER S. MAXWELL,
Wholesale Dealer, 10 Court street.

The Monk in Solitude.

I recollect, said Gotthold, a pleasant story told by a pious minister, about a monk of former days. He resolved to leave his monastery, on the ground that he there too frequently met with causes of provocation, and was betrayed into anger and other sins. Accordingly he retired into the desert, in the hope that solitude would enable him to serve God with an easier mind. One day, however, his pitcher happened to be upset, and, when lifted up, fell a second time, which kindled his anger to such a pitch that he dashed it to the ground, and broke it into a thousand pieces. He soon, however, came to himself and said: I now see that I cannot be at peace, even in solitude, and that the fault lies not in others, but in myself. He then returned to the monastery, and after many strenuous efforts succeeded in subduing his passions, not by flight, but by mortification and self-denial.—[Gotthold's Emblems.

God Loves the Beautiful.

God must surely love that which is beautiful. The beautiful must always be in harmony with the divine. That which is out of harmony and proportion is symbolical of sin and disease. God has not made the world like a poorhouse for paupers, but like a home for children, a palace for princes, a temple for worshippers. The floor is carpeted with green, pleasant to the eye, and bestudded with forms and colors of infinite variety and hue. The air is vocal with the songs of birds all carolling forth their praises toward heaven. The dome is bespangled with stars, those moving worlds of light. All beautiful, all harmonious—"Forever singing as they shine, the hand that made us is divine."

A Good Reason.

New York Mail and Express.]

She looked at the waning moon and remarked:

"How pale it is."

"It ought to look pale," he replied, with the air of a man thoroughly conversant with his subject; "it has been full for several nights."

The finest and largest assortment of mantels and grates in Southern California at J. A. Barrows, 213 and 215 Los Angeles street.

H. Slotterbeck has just received a fine stock of firearms of English and American manufacture. All buyers who wish to get sporting goods should call and examine the stock before purchasing elsewhere—111 North Main Street, opposite United States Hotel.

Comb Honey

At D. Hart's, corner Spring and Second sts. 5lbs for 50c.; 50lbs for $4.

Use Niedt's Sea Foam Soap.

Wall Paper Decorating.

J. Harry Conlan, 15 N. Main.

Use Niedt's Snowflake Soap.

Use Niedt's Sensation Soap.

Mrs. L. Ferrié-Delpech, French dress maker. Imported goods, fine trimmings always on hand. Perfect fit guaranteed. 131 N. Spring street, Los Angeles, Cal.

Mrs. Robert Fletcher, teacher of Kensington Needlework, Bungalow Cottage, near Ellis Villa College.

Ladies' hairdressing and wigmaking, 118 First st., Nadeau Block. J. NEUBAUER.

The W. C. T. U. meets at the Y. M. C. A. Rooms, Nadeau Block, every Monday at 2:30 p. m.

Passenger Movements.

TO ARRIVE BY RAIL.

By Telegraph to The Times.

MERCED, Nov. 5.—The following passengers, bound south and east, passed here this evening:

D F Plank, San Francisco; A H Garnman, Boston, Mass; W H Spencer, Chicago; F H Harlin, San Francisco; Miss Hasten, San Francisco; William Wallis and wife, Milwaukee; William Hanan and wife, Reno; J O Holmes, San Francisco; C Ellis and wife, Los Angeles; J F Johnson, San Francisco; F Gondee, Portland; N Biven, Los Angeles; Mrs C Nelson, Kansas; Miss Rice, Oakland; A N Beacon, Iowa.

TO ARRIVE BY STEAMER.

Following is the list of passengers by the steamer Orizaba, which sailed south from San Francisco last evening:

For Los Angeles—Miss E Kling, A S Hawley and wife, I Deutch and wife, J J Norman, Rev J F Cummings, Miss Bennett, H E Huntington, Mrs M J Russell, Miss C Holstander, D Greminger, Miss Parkinson, A J Layman, F Hughes and wife, G Cohn, Mrs Keller, F M Cohen and wife.

For San Diego—Mrs A M Campion, A Green and wife, E C Eubanks, Mrs Hughes and daughter, H Nichols, H Widdie, H E L Suer, H T Macklin, I K Hall, W Madden, C Clark, H S Hall.

NEW TO-DAY.

Sydney Coal

FOR SALE IN CARLOAD LOTS. WE OFfer by the carload Walls End screened coal, ex bark Cordelia, just arrived, at $11.50 per ton, railroad weights, delivered a new depot.
LOS ANGELES GAS CO.,
no6 2w Office, No. 9 Sonora street.

Mrs. Lassaugue

BEGS RESPECTFULLY TO ANNOUNCE to the residents and visitors of Los Angeles and its environs that she intends locating permanently in this city, and that she is prepared to receive and attend pupils for lessons in vocal culture, piano-forte and French; either private lessons or in classes. Call or address No. 3 Fort street. no5

J. Birnbaum,

THE MERCHANT TAILOR, NO. 251 NORTH Main street, has just received a new lot of stylish goods from Philadelphia, as fine as have ever been seen in this city.
Call and see them. Next door to St. Elmo Hotel. oc26 1mo

THE PUBLIC

IS HEREBY NOTIFIED THAT MR. J. A. Linforth is no longer in my employ, and consequently is not authorized to transact business of any nature from this date, October 28, 1884. W. A. CLINTON. oc29 2w

HORSES AND COLTS

BROKE TO DRIVE SINGLE AND DOUble. Bring on your kickers and runaways. Perfect satisfaction guaranteed. Horses bought and sold.
T. H. REYNOLDS & CO.,
no4 1m 526 South Olive street.

REMOVAL.

GRAHAM & CLARKE

Have removed to

NO. 5 NADEAU BLOCK, WHERE CAPtain Geo. J. Clarke, Notary Public, can be found. no4

FOR SALE OR EXCHANGE.

14 ACRES, 5½ MILES FROM POSTOFFICE, south, with an ordinary story and a half house; a good stable for four horses, hay-shed and corral; 65 bearing fruit trees; price, $100 per acre; will take horses and wagons in payment for the same. Call at No. 20 Water street, East Los Angeles. DR. T. C. MARKS.

I also have 10 acres of good land, with flowing artesian well (garden land); price, $100 per acre; 5½ miles from Postoffice; no improvements on it; cash.
DR. T. C. MARKS,
oc29 1w No. 20 Water st., East Los Angeles.

FRESH POULTRY.

THE UNDERSIGNED RECEIVES DAILY from the country choice poultry for family use. Orders left with me will be promptly filled at lowest prices. Farmers bringing poultry are sure of good market and quick sales. A. D. MANION,
oc29 1m 15 East First st.

APOTHECARIES' HALL.

R. C. GUIRADO'S APOTHECARIES' HALL is the oldest established drug store in Los Angeles county as well as the MOST EXTENSIVE and RELIABLE. Has on hand and arriving daily a large and beautiful stock of

Fancy Goods and Perfumery

At wholesale prices. The regular Drug and Prescription Department is attended to by only first-class pharmacists.
Telephone No. 60.
231 N. Main St., opp. Commercial. oc17 tf

Savings Fund and Building Society of Los Angeles.

THE SECRETARY OF THE ABOVE SOCIETY will be at the office of Miles Bros., 112 N. Spring street, Temple Block, each Saturday evening, from 7 to 9, until further notice, for the purpose of receiving payments from members and to extend information as to the methods and objects of the society to all desiring it.
oct4 1m E H GRASETT, Secretary.

WE ARE PREPARED TO FURNISH AND put in perfect working order

Electric Call Bells, Annunciators, Burglar Alarms, Electric Gas Lighting Apparatus, etc.,

At the very lowest prices. Electric Bells for front doors are just the thing. Please examine the stock. W. G. FURREY,
je10 tf 59 and 61 N. Spring Street

Come to Pasadena
B-4 U

Buy and see if We Cannot Please You. We are—

$1800—5 acres, finely improved with choice varieties of trees; delightful location; soil superior quality, with ample water right; a bargain.

$3250—5 acres on principal thoroughfare; set out to a variety of orange, lemon, peach, apricot, pear, apple and plum trees; also a variety of vines; all in bearing; good new house, hard finished; barn and other outbuildings; ten shares of water.

$3750—5 acres, a lovely home and charming locality; fine house, barn and outbuildings; is offered for a few days only, as the owner needs the money.

$3900—3¾ acres in center of town, beautifully improved; a first-class investment for subdivision.

Choice fruit land, with water piped to the land, at $100 per acre and upwards.

The best of foothill land at $50 per acre and upwards.

Acre and homestead lots of all descriptions and prices.

We can be seen at any time by applying to

BEN. E. WARD, or
F. MINOTT WARD,
Real Estate Agents,
Postoffice Building, Pasadena
au8tf

Pasadena Bargains.

THE BEST INVESTMENT IN THE COLony—5, 10 or 15 acres of the finest residence property in Pasadena at prices that cannot fail to satisfy any one who desires a home in this lovely suburb, on the main avenue, within convenient reach of the station, and adjoining the finest place in the colony.
F. H. BARCLAY, 9 Nadeau Block.

2000 to 3200 Acres

Of the finest colony lands in Southern California; abundance of living water; splendid soil; location all that can be desired, at the base of the mountains; no property like it to be had anywhere; particularly suited for subdivision; we particularly request all persons who mean business to examine this magnificent property. F. H. BARCLAY, 9 Nadeau Block.

Residence of 8 Rooms,

Hard finished; lot, 75x200 feet; price, $3,500, and a striking bargain.
F. H. BARCLAY, 9 Nadeau Block.

20 Acres for $4500,

One and a half miles outside city; house of 4 rooms; barn, 36x40; fine well and windmill; 500 fruit trees; 5 acres of alfalfa.
F. H. BARCLAY, 9 Nadeau Block.

For $12,000

The best property in the city for investment; lot 120x165, with five dwellings, paying $1,200 a year net; a vacant corner lot large enough for 5 additional dwellings.
F. H. BARCLAY, 9 Nadeau Block.

Spring-street Property.

190 feet, corner of Third and Spring, for $250 a foot; paying $3,000 per annum in rents; this property is positively a great bargain.
au6tf F. H. BARCLAY, 9 Nadeau Block.

Roswell Hart. Chas. E. Day.

CHARLES E. DAY & CO.

Pianos and Organs carefully selected by our Mr. Day, after a number of personal visits to each and all of the prominent Eastern factories, have been and are now constantly arriving. We note the arrival of

Three Car-Loads of
CHASE ORGANS
The past week.

All instruments shipped to us are constructed with special reference to the requirements of this (to musical instruments) most trying of climates. They comprise all the latest improvements of mechanism, and are finished in the most elegant designs of

Rosewood, French and Italian Walnut Cases.

Our specialties are the celebrated

Decker Brothers, J. & C. Fischer, Wheelock and Emerson Pianos,

—AND—

Chase, Mason & Hamblin, Western Cottage, New England, Chicago Cottage and Wilcox & White Organs.

All instruments can be bought

On the Easiest Instalments!

Remember, we buy Direct from the Manufacturers—FOR CASH—and do not ship in less than car-load lots. Every instrument fully warranted from five to seven years.

Directly Opposite the Postoffice.
oc21 tf

FOR SALE!
—THE MOST—
BEAUTIFUL HOME
—IN—
SOUTHERN CALIFORNIA,
Situated in San Gabriel Valley.

HOUSE OF NINE ROOMS, ELEGANTLY furnished. The grounds are beautifully laid out and covered with orange trees, which have been bearing for years, grapevines, deciduous and ornamental, fruit and shade trees. Location beautiful; scenery grand. Perfect water system, the water being piped throughout the premises. Farming implements and household goods, horse and cow. Will make a lovely home and is a first-class investment, paying a fine income.

This property must be sold at once as owner is going to Europe. Apply to

J. N. GREGORY & CO.,
SOLE AGENTS,
No. 2 FIRST STREET.
oc29tf

FOR SALE.

66 ACRES OF CHOICE FRUIT LAND, with pure mountain water, near the base of the Sierra Madre Mountains, 1,500 feet above the sea, commanding one of the finest views in the world.

One of the best locations for persons afflicted with asthma, throat or lung trouble.

Rare opportunity to secure a bargain and make a beautiful home.
G. A. SWARTWOUT,
New York avenue, Pasadena Highlands.
oc3 1m

Atlantic and Pacific Transfer Co.
—OFFICE:—
341 NORTH MAIN STREET, LOS ANGELES,
—DELIVERS—
Freight, Baggage and Merchandise

Baggage delivered throughout the city with promptness and dispatch. Pianos moved with care.

Orders to Telephone No. 95 will receive prompt attention. C. V. BOQUEST,
no1tf Proprietor.

FUEL.

Now is the time to lay in your winter's fuel.

HOLMES & SCOTT,

At 157 South Spring Street, are now receiving and have to arrive large stocks of both coal and wood.

Special rates on stove wood in quantities. oc3 1m

Artesian Wells.

IF YOU WANT A WELL BORED AND A good job done, drop a card to
HARRISON, the Well Borer,
no2 1m 113 Bunker Hill avenue.

KENSINGTON ART ROOMS.
Stamping and Designs.
MRS. E. L. WITTE,
oc5 1m *17 North Main Street.*

HARTHORN & BROWN,
Dealers in
HAY, GRAIN AND MILL FEED,
33 SOUTH MAIN STREET,
Lowest Prices .... Free Delivery.
oc25 1mo

Notice to Ladies.

LADIES' STRAW, CHIP, BEAVER OR felt hats made over in any shape desired at Mrs. A. J. Mushridge's, No. 24 Third st., between Spring and Main. no6tf

MISCELLANEOUS.

CITY OF PARIS!

The Peerless Dry Goods Emporium of Southern California.

105 and 107 North Spring Street, Los Angeles.

GRAND OPENING—FALL AND WINTER, 1884.

Latest Parisian Styles, Magnificent Goods,

BEAUTIFUL PATTERNS AND UNEQUALED LOW PRICES.

OUR ENORMOUS STOCK OF DRESS GOODS, SILKS AND VELVETS has arrived, and is

NOW BEING DISPLAYED!

Ladies in the city and the surrounding country are most cordially invited to call and inspect this most beautiful and complete stock. Nothing like it in Southern California.

In Styles, Quantity, Quality and Uniform Low Prices, we Lead.

Goods marked in plain figures. ONE PRICE.

STERN, CAHN & LOEB.
my29 tf

The Only Cloak House!

SPECIAL ANNOUNCEMENT.

H. MOSGROVE & CO.

Beg leave to call the attention of the public to the following descriptive list of the latest fall styles in cloaks and wraps to be found among their last European and Eastern importation. All these garments specially commend themselves, and they have no hesitation in pronouncing them the acme of perfection.

Newmarket.

The newest style of fall wrap; in silks, brocades and cloths; long, tight-fitting and elegantly shaped. Be sure and ask to see them.

Patti.

A new tight-fitting, tailor-made and pressed walking coat, full length, with coat front; the best fitting wrap placed before our customers this season. Must be seen to be appreciated.

Grace.

A beautiful light shoulder wrap for street wear, with plain and bouffant shoulders. A rich and dressy garment.

Buckingham.

Long, tight-fitting, with full length bell sleeve. A very pretty and showy wrap.

Victoria.

Long, tight-fitting, pleated back, half bell sleeve pointed. A rich garment.

Josephine.

The new dolman-shape, fitting the figure exquisitely. When worn forms its own sleeve, making it one of the most comfortable and showy fall wraps.

Beatrice.

This is the new shoulder cape, with tabs and plain and bouffant shoulders. Will be found to be just the thing for a light out-door garment.

Raglan.

The latest out in the way of a long travelling coat, with tight-fitting back and loose front, and cord and tassel. A rare combination, as it forms the most comfortable and at the same time most elegant wrap for traveling.

The above list comprises simply a few of our "leaders," as the space will not admit of a more extended description, and we wish to add that the only place in the city to find a large assortment and low prices is at the

Popular Cloak and Suit House
—OF—
H. MOSGROVE & CO.,
21 South Spring Street,
Between First and Second, Los Angeles, Cal. oc12

DOBINSON & FAIRCHILD,
Real Estate
AND
INSURANCE AGENTS,
Have numerous bargains in
City Real Estate,

Both improved and unimproved; also in vineyards and ranch property, large and small. Will give any desired information on application.

Attention is specially invited to our

INSURANCE DEPARTMENT,
EMBRACING
FIRE, LIFE AND ACCIDENT.

None but the best of companies represented. Call and see us before you insure elsewhere.

DOBINSON & FAIRCHILD,
42 North Spring Street.

FOR LAMPS,
Gas Fixtures, Crockery,
GLASSWARE,
Silver Plated Ware, Etc.,
GO TO HEADQUARTERS,
C. W. Gibson Company,
108, 110 & 112 N. Main.
oc13 1m

For Large Assortment
Mantels, Grates, Stoves,
RANGES,
House Furnishing Goods,
—GO TO—
Clapp Bros & Co.,
Nos. 30 & 32 North Spring St.
oc15 tf

C. STEVENS AND F. E. STEVENS, DENtists. The best sets of teeth $8.00. Teeth extracted and replaced with new ones same day. Teeth without plates. All operations guaranteed. Rooms 18 and 19, Schumacher Block, opposite Postoffice. mr6tf

NO DOUBT

The people of Los Angeles will be called upon to ... who can sell

BLANKETS THE CHEAPEST

This will be a big blanket week, and it will ... day when

J. T. SHEWARD GETS LEFT

We have a big stock of blankets from the San Jose, Santa Rosa and Sacramento mills, besides over 500 pair of blankets from the great ... of Halstead, Haines & Co. of New York. These blankets were bought less than fifty cents on the dollar of the cost to manufacturers, ... can sell the same quality of blankets as cheap. We have blankets ... tain as pure wool as was ever made up. We ask critical buyers to ... the size, weigh the goods, examine the quality of wools, see that the ... are well scoured and well napped, and you will then know from the ... named who sells blankets the cheapest.

We also ask particular attention to our big stock of bed comforts ... 75 cents up.

DO YOU WANT A CLOAK

We will present any lady with a cloak who can buy the ... trimmings in our $8 cloaks for the money we ask for them. We will ... any lady with a cloak if she can buy the material and trimmings ... cloaks for the money we ask for them. These goods are from the ... rupt stock of Halstead, Haines & Co. of New York, and were made ... season's trade. In this offer we do not include the cost of making.

Big Handkerchief Sale this Week.
Big Underwear Sale this Week.
Big Dress Goods Sale this Week.
Big Flannel Sale this Week.
Big Silk Sale this Week.

Handsome lace curtains with brass and ebony cornice-poles ...

nov22 tf **J. T. SHEWARD**

SPECIAL BARGAINS

LARGE, NEW 7 ROOM HOUSE, elegantly finished and furnished. ... only short time ago. All modern conveniences. Splendid well of water ... tank. Good barn. Chicken houses. Fine, large lawn and yard with ... Cement walks. Lot 100x375. Located on the best side of the street ... gant residences. Price furnished, $11,500; unfurnished ...

40 ACRES OF LEVEL LAND, right in the city; suitable for subdivision ... tion to a full water right, this property has living water ... Per acre ... asked.

A LOT on Pine street, between Hill and Charity. A bargain.

HARD-FINISHED 4-ROOM HOUSE; grained; closets; fine well of water ... month. Price ...

2 LOTS, covered with full-bearing fruit trees, corner Ninth and Buckley. Price for both ...

37½ ACRES DAMP LAND, ¾ of a mile from El Monte depot ... land. 8 acres now in alfalfa; 4 acres mixed fruit trees ... Price per acre ... desired.

BUSINESS AND RESIDENCE LOTS in Embody & Lacy's subdivision of ... avenue, East Los Angeles. I can make it an object to anyone who will ... more lots and build a hotel.

NICE, NEW, 4-ROOM HOUSE, one block from depot. One-half cash ...

Orange groves, vineyards and ranches at all prices. Several fine ... vision. Houses and lots in all parts of the city, ranging in price from ... Call on or address,

N. S. EMBODY,
Real Estate and Money Broker
NO. 5 SOUTH SPRING STREET,
Nadeau Block, [oc31 1m] *Los Angeles, Cal.*

Crescenta Canyada!

A HEALTHFUL AND BEAUTIFUL SPOT

Fine Climate! Fine Soil!

PURE WATER AND PLENTY OF IT

Only 11 Miles North of Los Angeles.

Crescenta Canyada

Is a Tract of 2500 Acres of Land,

Situated near the base of the Sierra Madre Mountains, above the Verdugo Canon, and known as

FROSTLESS, WARM BRUSH LAND.

It is now being subdivided into 10-acre lots, each of which will have a water right from a series of reservoirs now being made on the tract.

The Land will be Sold on Easy Terms

With one-quarter cash down. A tract of 40 acres has been laid out as a town site, with a park and fountain ... a situation for invalids it is one of the finest in the world. Mount San Francisco Maria protects it from winds ... the sea and the Sierra Madre from the north wind.

Special inducements will be given to parties who ... put up

A Hotel for Tourists and Invalids on the Tract.

A good hotel would be filled all the year.

Inquire at the office of **T. E. ROWAN,**
114 NORTH SPRING STREET

Mr. A. E. Briggs will take pleasure in showing the land and giving ... about the same.

Los

VOL. V...NO. 288.

THE GREAT CRISIS.

A Day of Agony and Suspense.

But Blaine is Elected All the Same.

Democratic Bluster Will Not Alter the Fact.

The National Republican Committee Say We Win,

And Until it Announces Defeat Our Chicken Will Crow.

Senator Mahone Still Claims Virginia.

Blaine Has 218 Electoral Votes, Which Beats 183.

The New York Tribune, at 4 A. M., Says Blaine Has Carried New York.

The Republican Committee Confidently Claim Blaine's Election.

BLAINE WINS!

National Republican Committee Issue an Address.

NEW YORK—The Republican National Committee has issued an address stating that returns received warrant them in announcing the triumphant election of Blaine.

NEW YORK, Nov. 6.—With 41 districts to hear from the vote of the entire State is as follows: Blaine 554,889, Cleveland 554,416. Blaine's plurality 473.

How the Blaine Plurality Was Changed.

NEW YORK, Nov. 6.—The Tribune claims 1,000 plurality for Blaine in New York.

NEW YORK, Nov. 6.—Returns received from county clerks are what so suddenly changed to Cleveland the plurality for Blaine in this State which election returns earlier used had given him. The county clerks' returns thus far give to Cleveland 1,000 plurality.

THE ELECTORAL COLLEGE.

How It is Divided Between Blaine and Cleveland.

ELECTORAL VOTES FOR BLAINE.

California	8
Colorado	3
Illinois	22
Iowa	13
Kansas	9
Maine	6
Massachusetts	14
Michigan	1
Minnesota	7
Nebraska	5
Nevada	3
New Hampshire	4
New York	36
Ohio	23
Oregon	3
Pennsylvania	30
Rhode Island	4
Vermont	4
Wisconsin	11
Total	218

ELECTORAL VOTES FOR CLEVELAND.

Alabama	10
Arkansas	7
Delaware	3
Connecticut	6
Florida	4
Georgia	12
Indiana	15
Kentucky	13
Louisiana	8
Maryland	8
Mississippi	9
Missouri	16
New Jersey	9
North Carolina	11
South Carolina	9
Tennessee	12
Texas	13
Virginia	12
West Virginia	6
Total	183

BULLETINS.

Cleveland Leads.

New York—1802 election districts outside cities of New York and Brooklyn, Blaine 394,934, Cleveland 358,030. Cleveland now leading by 1,781 votes.

San Francisco.—Count on San Francisco at 6 this morning stood, Blaine 20,378, Cleveland 17,592.

Blaine's Majority Increasing.

New York—Rensselaer county official increases Blaine's vote 438; Monroe county official increases his vote 216. This makes Cleveland lead on the State 1,130.

Cleveland Weakening.

NEW YORK, Nov. 6.—11:56 a. m.—1,847 election districts in New York State, outside New York city and Brooklyn, give Blaine 401,789, Cleveland 343,477. This leaves Cleveland leading by 73.

New York—1858 precincts and election districts, outside of the cities of New York and Brooklyn, give Blaine 403,621, Cleveland 345,028.

New York—1,827 election districts in New York, outside of the cities of New York and Brooklyn, give Blaine 397,612, Cleveland 340,985.

Blaine Ahead.

New York—Total returns so far received from New York, with 57 election districts to hear from, give Blaine 552,849, Cleveland 552,234, a Republican plurality of 615. This includes the city and Brooklyn, and every county in the State, and corrections of the figures heretofore received. The corrections are made upon complete official returns from the various counties.

New York—Oneida county officially gives Cleveland 13,829, Blaine 13,792, St. John 397, Butler 188, scattering 4.

Michigan Republican.

Michigan—Returns up to this time, including complete returns from Detroit and Grand Rapids give Blaine a majority of 1,030. Congressional delegation probably stands, 6 fusionists, 5 Republicans. The Republicans claim a small majority in the Legislature.

Virginia—Democrats claim the State by 5,000, with twenty-six counties to hear from. The Democrats probably elect eight out of ten Congressmen.

Florida—Indications are that the Democrats carried the State by majorities ranging from 1,000 to 4,000.

Virginia, Nev.—Five counties give Blaine a majority of 704. One county gives Cleveland 21. Returns so far received give Cassidy (Dem.) a majority for Congress. The Democrats elect their entire legislative ticket.

Tucson, A. T.—Bean (Rep.) has been elected to Congress.

West Virginia Doubtful.

West Virginia—Eleven counties officially reported show a net Republican gain of 1,600. If the remaining forty-three counties sustain this vote it will give the State to the fusion electoral ticket.

California Legislature Safe.

California—Later returns give Republicans 48 Assemblymen and 13 Senators, which would leave them a majority of 14 on joint ballot.

Indiana Safe.

Indiana—State very close. It will probably require the official count. Returns received from nearly half the State rather favorable to Republicans and would indicate a plurality for them of over 2,000.

Vallejo, Cal.—Total vote of Solano county gives Blaine a majority of 404. McKenna (R.), for Congress, 318.

Missouri.

Missouri—Cleveland's plurality in the State, it is thought, will not fall short of 20,000. The Democrats elect twelve Congressmen, the Republicans two, a loss of two for the Democrats.

Indiana Republican.

Indianapolis—11:45 a. m.—751 voting places show a Republican gain of 14,285, a Democratic gain of 8,968; net Republican gain of 5,317.

Michigan—Returns received up to noon indicate that Blaine's plurality in Michigan will be between 10,000 and 20,000.

California—Incomplete returns from 47 counties of California give Blaine 59,899, Cleveland 51,955.

New York—The latest figures give Cleveland a majority in New York City of 43,233, and in Kings county (Brooklyn) 15,576.

Republicans Claim Virginia.

Petersburg, Va.—Leading Republicans here assert to-day that the Republicans have carried Virginia, but do not say by what majority. Returns received up to noon reduced the Republican gains. The Democrats claim Virginia by 5,000 majority.

California Congressional Vote.

California—The following shows the Congressional vote in California up to noon, including the Fourth District: First District, 93 precincts, Carothers 6,311, Henly 6,031. Second District, 141 precincts, Louttit 9,195, Sumner 8,612. Third District, 116 precincts, McKenna 15,113, Glasscock 11,445. Fifth District, 119 precincts, Felton 12,971, Sullivan 11,920. Sixth District, 79 precincts, Markham 7,025, Del Valle 6,763.

Wisconsin.

Wisconsin—About three-quarters of the precincts in Wisconsin heard from show a net Democratic gain of 14,000. The rest may increase it to 19,000, leaving a Republican majority of 10,000. The Republicans gain four Congressmen and elect the entire State ticket.

Colorado.

Colorado—Returns in Arapahoe county from Democratic sources, are as follows: 32 precincts in Denver and 12 outside give Blaine 5,697, Cleveland 4,417.

Michigan and California.

Detroit, Mich.—Returns received at the Republican State Central Committee rooms show a net Republican gain of 9,216 over 1882. The vote on electors will probably reach 4,000 plurality for Blaine.

California—658 precincts and wards in 47 counties outside of San Francisco give Blaine 51,548, Cleveland 43,270, against Garfield 41,293, Hancock 36,803. Remaining 452 precincts to hear from.

Detroit.—Returns up to 3 o'clock give Blaine a plurality of 18,243, Fusionist 14,434. The latest returns are from the strongest Republican counties and change the result made. Other returns will probably increase the Republican plurality.

San Francisco Republican.

Unofficial returns from 112 precincts in San Francisco give Blaine 18,474, Cleveland 16,112. For Mayor, Bartlett (Dem.) 18,943, Marry (Rep.) 16,747. For Sheriff, Patterson (Rep.) 15,947, Hopkins (Dem.) 13,873, Connolly (Ind.) 7,973. Fourth Congressional district gives Morrow (Rep.) 11,655, Hastings (Dem.) 7,184.

Nevada Sure for Blaine.

Nevada—Storey county gives Woodburn (Rep.) for Congress 1,589, Cassidy 1,071.

Virginia, Nev.—F. C. Lord, Secretary of the Republican State Central Committee, telegraphs: Nevada gives Blaine 700, Woodburn (Rep.) for Congress, 300 majority. Ten precincts in Washoe county give Blaine 728, Cleveland 477.

Nevada—Total vote of Storey county give Blaine 1,480, Cleveland 1,144, a Republican loss of 19, a Democratic loss of 245.

Nevada Republican.

Nevada—Partial returns from 9 counties give Blaine 4,168, Cleveland 3,035. The Democrats concede the State to the Republicans by 1,600 majority, and the election of Woodburn (Rep.) to Congress by 750.

San Francisco—Later figures for Congressmen show the following: First District, Carothers 7,091, Henley 6,404. Second District, Louttit 10,938, Sumner 9,938.

Indiana—Fifty-five counties complete show a Republican gain of 17,155, Democratic gain 11,372; net Republican gain 5,783.

Doctoring the Returns.

NEW YORK, Nov. 6.—Westchester county complete gives Cleveland 12,673, Blaine 11,285. Cleveland's plurality 1,388. Official returns from Westchester county give a Democratic gain on previous figures of 488. This makes Cleveland's plurality in the State 117.

Complete police returns from this city give Cleveland 43,226 over Blaine.

Victory Certain.

New York.—The Republican plurality in the State with these 53 districts to hear from is 236. The 53 districts to be heard from gave Garfield a plurality of 2,670 and Hancock 852 in 1880.

Illinois for Blaine.

CHICAGO, Nov. 6.—Blaine's plurality in eighty-one counties in Illinois is 15,827. Twenty-one counties to hear from. This is a Republican loss of 35,061, compared with Garfield's vote in 1880, and a Democratic gain of 5,873, compared with Hancock's vote in 1880.

Democrats Claim Virginia.

RICHMOND, Va., Nov. 6.—Returns, mostly official, from 83 counties and all the cities of Virginia, give a majority for Cleveland of 7,450. The 17 counties remaining to be heard from gave a Democratic majority last year of 1,270. These counties are likely to give the same if not a greater majority now, which will make Cleveland's majority in the State nearly 9,000.

Gorman Claims New York.

NEW YORK, Nov. 6.—Chairman Gorman, of the Democratic National Committee, sent the following dispatch to ex-Governor John Lee Carroll, of Maryland, this evening: "The claim of the National Republican Committee is laughed by everybody. We have carried New York beyond question. Manning, Chairman of the State Committee, tells the public to-day that the Board of Canvassers will see that the will of the people is observed. The Republicans are trying hard to prevent the official announcement of the vote of New York, which is for Cleveland. We have the State by a small but safe plurality."

Indiana Conceded to the Democrats.

INDIANAPOLIS, Nov. 6.—Chairman Henderson of the Democratic State Committee confidently claims the State by 8,000, and Chairman New of the Republican State Committee concedes a Democratic majority of 2,000. Mr. Michener, Secretary of the Republican Committee, concedes a Democratic majority of 4,000. The Democrats elect nine Congressmen certain, and the Republicans three. The Eighth District is still in doubt. The Legislature stands: Senate—Democrats 33, Republicans 17; House—Democrats 64, Republicans 36.

Oregon's Majority.

PORTLAND, Nov. 6.—Oregon gives Blaine at least 2,000 majority. In Washington Armstrong (Republican) for Congress is probably elected by 200 to 300.

The Result Very Close.

NEW YORK, Nov. 6.—Official returns very close. Figures on twelve counties which have not been officially reported indicate that Cleveland's plurality reaches nearly 1,000 in the State. Official returns show heavy Democratic gains.

Michigan Conceded to the Republicans.

DETROIT, Nov. 6.—Returns from 1,083 precincts reported to Democratic State Committee give Cleveland and Butler (fusion) 1,469 majority. The Chairman of the Democratic State Committee estimates the remaining 263 precincts will probably give the Republicans 2,000 majority, giving them the State by about 1,500.

The Michigan State Legislature will have 13 Republican Senators, fusions 19; Representatives, 51 fusionists, 49 Republicans.

West Virginia Conceded to the Democrats.

WHEELING, Nov. 6.—Latest returns very meager. The Secretary of the State Republican Committee concedes the State to the Democrats by 1,000, a Republican gain of over 4,000. The Republicans elect two Congressmen, an increase of one.

The Republican Plurality Reduced.

NEW YORK—Midnight—Nov. 6.—The official returns of Albany county reduce the Republican plurality by 328, which now leaves it at 840, with twelve districts in the State to hear from.